

# *primed* **Pediatrics**

NEUROPSYCHIATRY

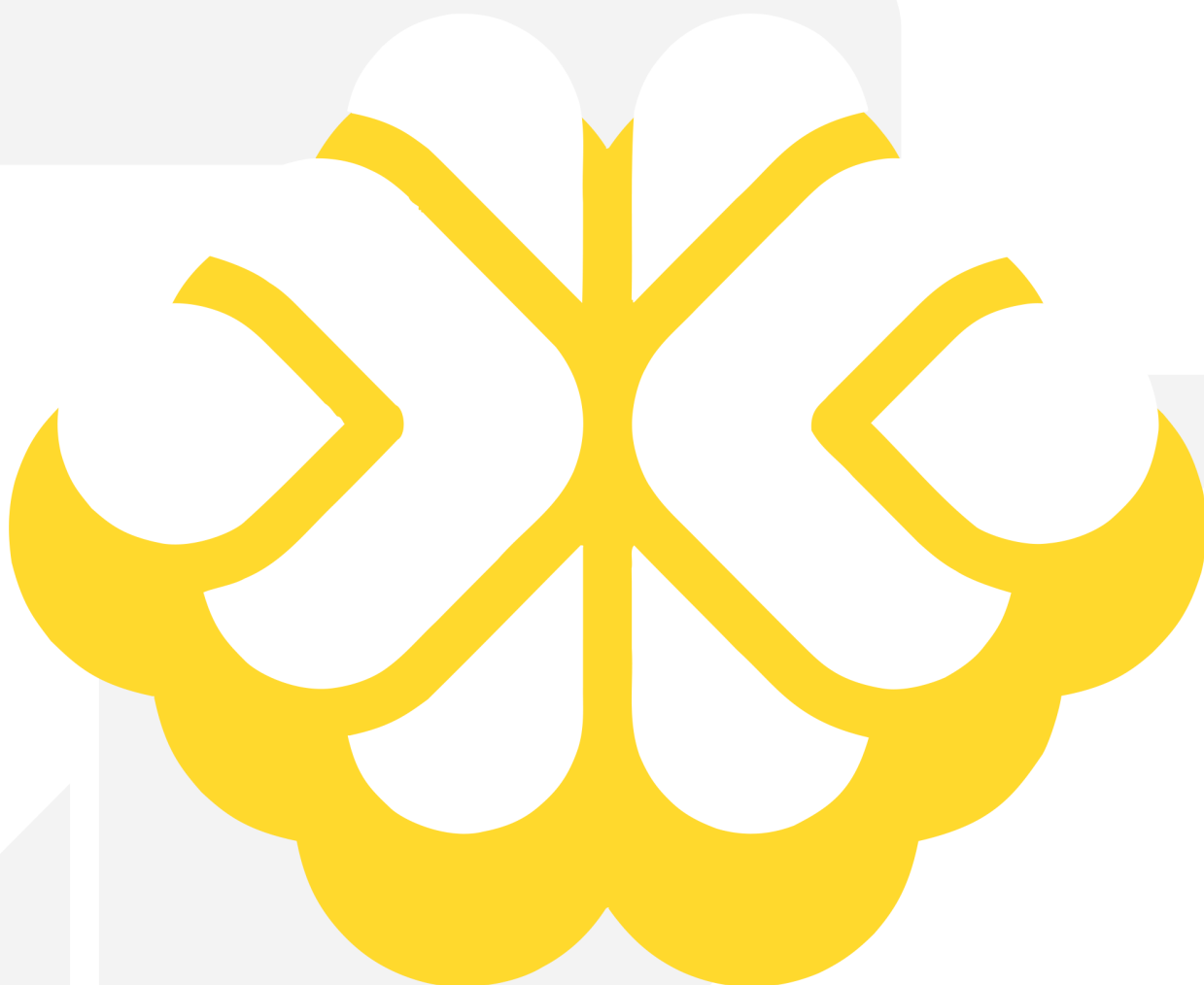

FIRST EDITION  
eyadprimed

# *primed* **Pediatrics**

## NEUROPSYCHIATRY

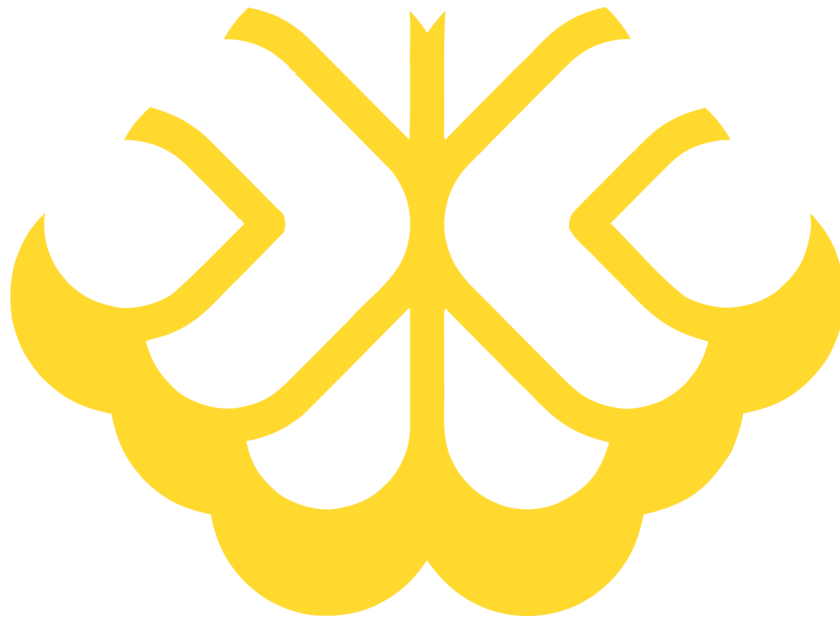

eyadprimed

FIRST EDITION

2025

VERSION 2.3

[eyadprimed.com](https://eyadprimed.com)

**Primed Pediatrics** is based on the official study guides provided by the Department of Pediatrics at Ain Shams University. This book is not a substitute for the official study guides or any prescribed curriculum and does not represent the views or endorsement of Ain Shams University or its Department of Pediatrics.

© 2025 by EyadPrimed. All rights reserved. This book is provided for personal and educational use only. Unauthorized reproduction, distribution, or hosting of this material on other platforms is strictly prohibited. For permissions or inquiries, please contact: [contact@eyadprimed.com](mailto:contact@eyadprimed.com).

# TABLE OF CONTENTS

## NEUROLOGY

1

Lecture 1

### **Abnormal Skull Growth**

Lecture 2

### **Encephalopathy & Central Motor Neuron Disorders**

4

29

Lecture 3

### **Weakness & Hypotonia**

Lecture 4

### **Seizure Disorders**

41

59

Lecture 5

### **Miscellaneous Neurology Cases**

# PSYCHIATRY

## 63 Lecture 6 **Introduction & Classification**

## Lecture 7 **Learning & Developmental Disorders**

## 76 Lecture 8 **Behavioral Disorders**





"The pursuit of knowledge is without end, for knowledge is never a thing complete."

*Will you take on the endeavor?*

# ABNORMAL SKULL GROWTH

## Microcephaly

OFC > **than 2 standard deviations (SD)** below the mean for a given age, sex, and gestation (i.e., < 3rd (or 5th) percentile)

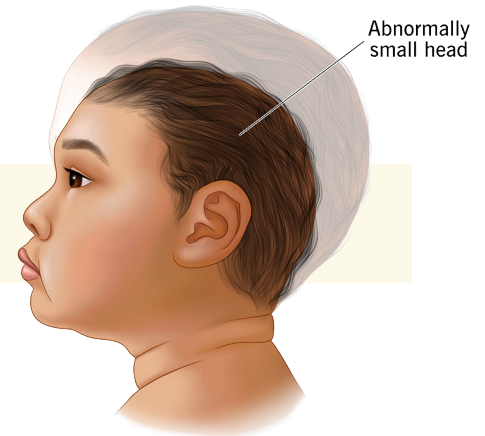

## Causes

**Primary or secondary**

### Congenital

#### Chromosomal / genetic

- Trisomies of 13, 18, and 21
- Cornelia de Lange syndrome
- Cri du Chat syndrome
- Smith-Lemli-Opitz syndrome

### Postnatal

#### Chromosomal / genetic

- Inborn errors of metabolism
- Mitochondrial diseases
- Aminoacidopathies
- Defects in glucose transport

### Acquired

#### Disruptive traumas

- Hypoxia or anoxia (insufficient placenta)
- Death of a twin (monochorionic)

#### Infections and protozooses

- Syphilis
- Toxoplasmosis
- Rubella
- Cytomegalovirus
- Herpes simplex
- Parvovirus B19
- Zika virus
- Other viruses

#### Deprivation

- Maternal hypothyroidism
- Folic acid insufficiency
- Malnutrition
- Insufficient placenta

#### Teratogens/clinical conditions

- Alcohol
- Drugs (cocaine, crack, among others)
- Radiation
- Maternal diabetes mellitus without adequate control
- Maternal phenylketonuria
- Hydantoin

#### Disruptive traumas

- Traumatic brain injury
- Parenchymal hemorrhage (more common in preterm children)
- Hypoxia or anoxia

#### Infections

- Meningitis
- Encephalitis

#### Deprivation

- Hypothyroidism
- Malnutrition
- Anemia
- Congenital cardiopathy

#### Toxins

- Copper poisoning
- Chronic renal failure

## Classification

### By time of onset:

- Congenital, primary or genetic microcephaly:*** is present at birth or by 36 weeks' gestation.
- Postnatal, secondary or acquired microcephaly:*** failure of normal growth in a brain that was of normal size at birth.

### By association with other anomalies:

- Isolated (or pure) microcephaly:*** is not associated with any other anomalies.
- Syndromal (or complex) microcephaly:*** is associated with one or more additional anomalies.

## Investigations

- X ray skull:*** Determine suture patency, overriding, fusion and calcification.
- MRI brain:*** Migrational defects – Malformation
- TORCH serology***
- Karyotype:*** If dysmorphism
- Metabolic screening:*** Phenylketonuria

## Evaluation of Microcephaly

- Familial microcephaly needs exclusion
- Detailed birth history
- OFC of siblings and parents should be recorded
- Examine for associated dysmorphism
- Developmental assessment
- Detailed neurological evaluation – seizures, spasticity

## Treatment and Prognosis

Usually supportive

- ***Treatable metabolic diseases:*** phenyl-free diet for PKU
- Treat neurological & sensory deficits
- Treat seizures
- Special schools
- Genetic counseling

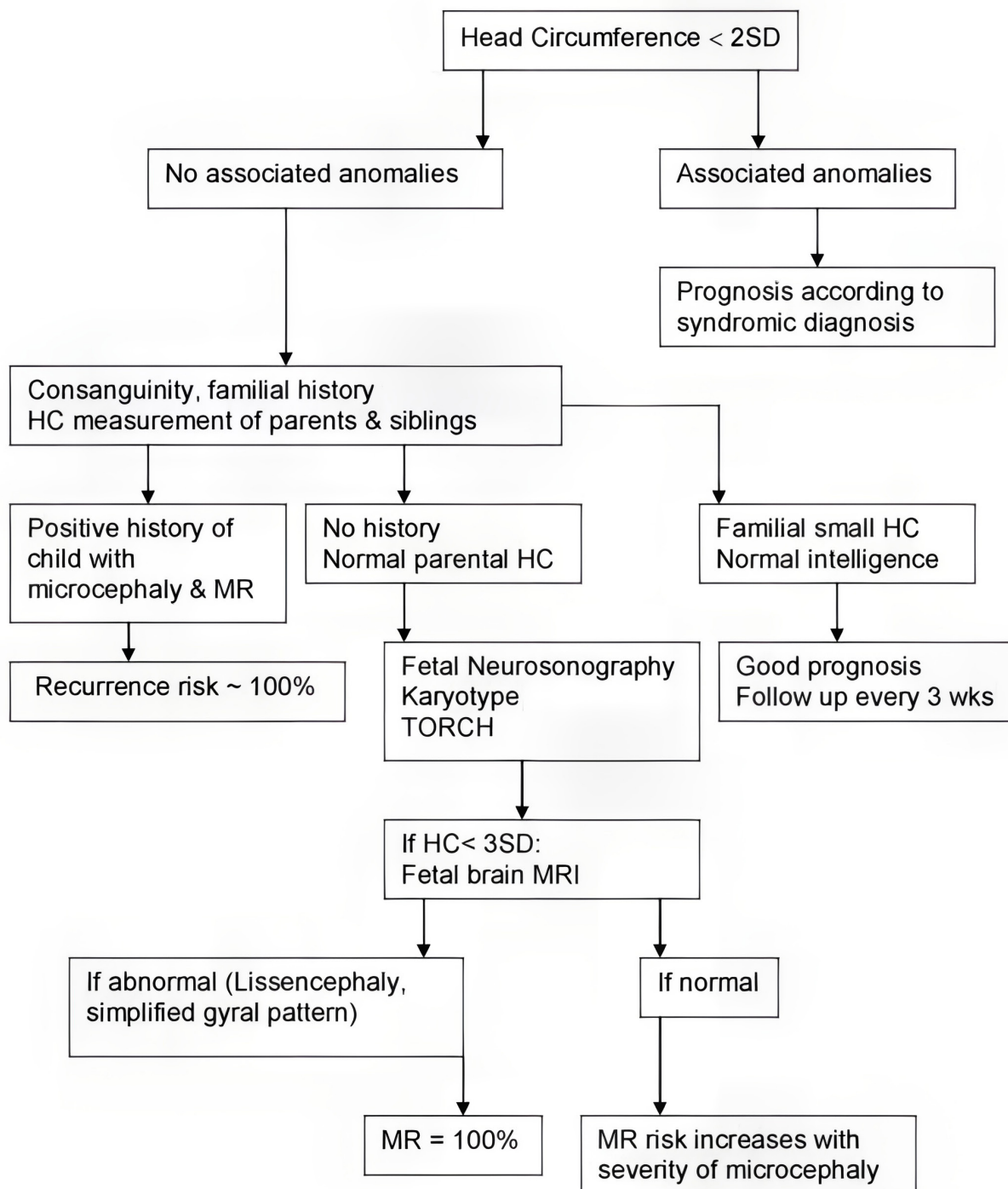

# Approach to a case of Microcephaly



# Craniosynostosis

**Craniosynostosis results from the early closure of cranial sutures, resulting in several other abnormal types of head shapes.**

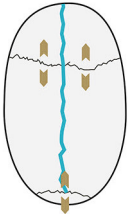
- Growth at suture lines is related to brain growth
- Sutures allow growth perpendicular to them, so **early closure** causes growth **parallel to the suture**

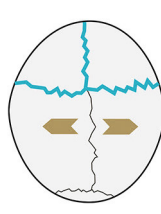
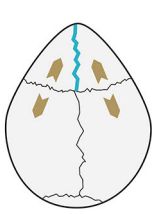
Classification by Affected Suture				
SAGITAL CRANIOSYNOSTOSIS	UNILATERAL LAMBDROID CRANIOSYNOSTOSIS	UNICORONAL CRANIOSYNOSTOSIS	CORONAL BILATERAL CRANIOSYNOSTOSIS	METOPIC CRANIOSYNOSTOSIS
				
Classification by cranial shape				
SCAPHOCEFALY	POSTERIOR PLAGIOCEPHALY	ANTERIOR PLAGIOCEPHALY	BRACHYCEPHALY	TRIGONOCEPHALY

## Clinical presentation

**Closure of a single suture is most common.**

**Depending on the severity, the child may have some or all of these problems:**

- Abnormal skull shape
- Abnormal forehead
- Asymmetry of the eyes and/or ears
- **Increased intracranial pressure** which can possibly cause delays in development.
- **Seizures and blindness** may also occur.

## Treatment

**Either cosmetic or for ICP**

**Craniotomy:** opening suture line and insertion of polyethylene film to prevent reunion.

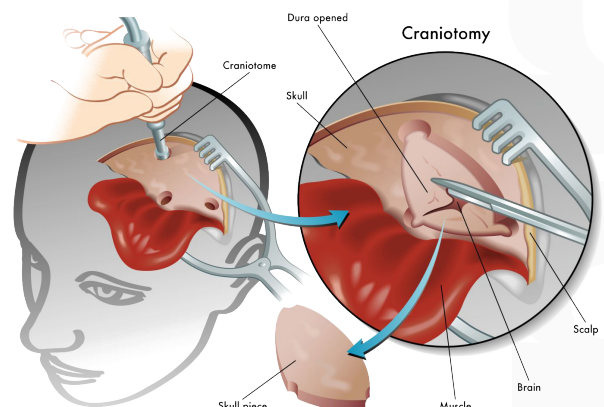

# Types

## Scaphocephaly

- **Most common** form of craniosynostosis
- Comes from the early closure of the **sagittal suture**, which has a clinical presentation of anterior-posterior elongation with bitemporal narrowing.

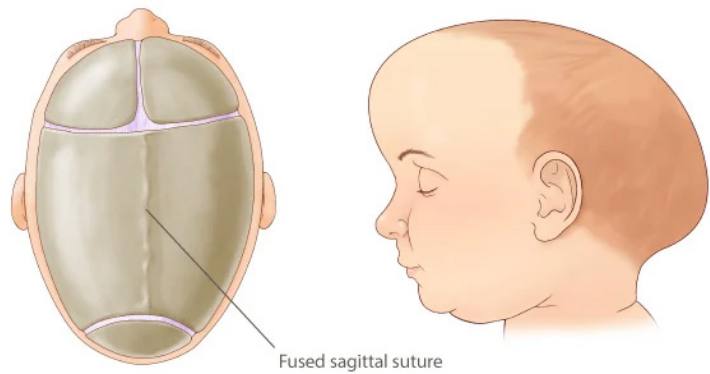

## Trigonocephaly

- Result of premature closure of the **metopic suture** and gives the forehead a triangular appearance.

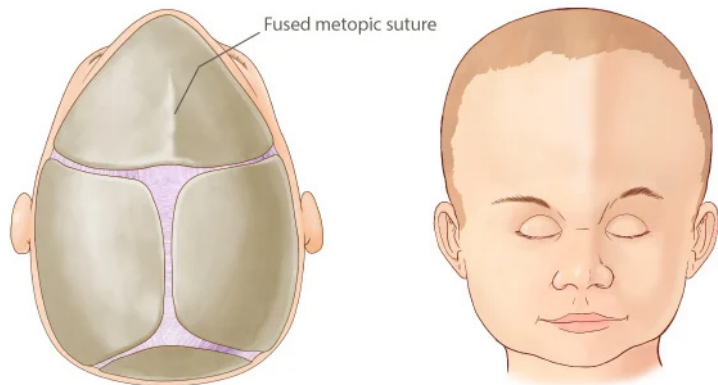

## Brachycephaly

- Results from the premature closure of the **coronal suture** and results in a broad head with a recessed forehead.

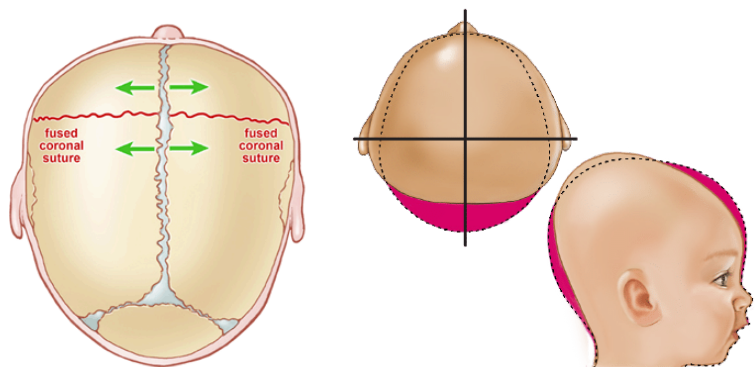
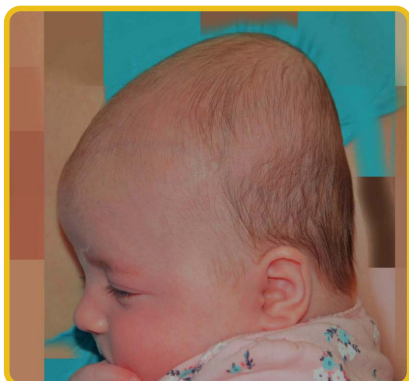

## Plagiocephaly

- Results from **fused unilateral coronal** synostosis. It refers to a flattening of one area of the skull and is often seen in children with a history of lying with the head in one position.

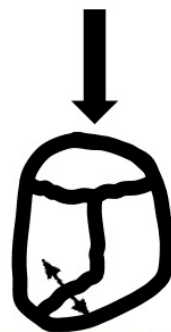
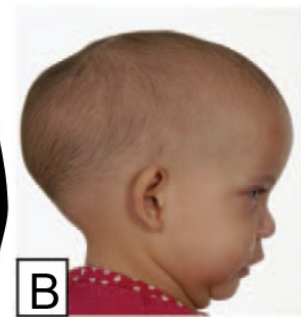
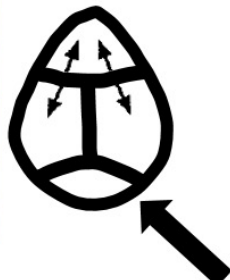
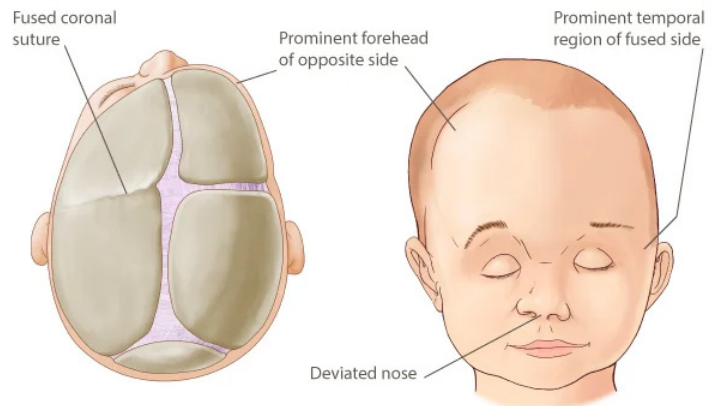
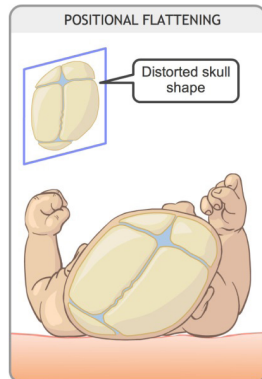

Craniosynostosis:  
 (A) metopic  
 (B) sagittal  
 (C) bicoronal  
 (D) unicoronal  
 (E) lambdoid  
 premature suture fusion.

# Macrocephaly

OFC > **than 2 standard deviations (SD)** above the mean for a given age, sex, and gestation (i.e., ≥ 97th percentile)

## Causes

**1. Extracranial causes:** Cephalhematoma, subgalea hemorrhage.

**2- Cranial causes:**

- Chronic hemolytic anemia
- Osteopetrosis
- Hyperphosphatemia
- Osteogenesis imperfecta
- Rickets
- Achondroplasia

**3-Intracranial causes:** Megalencephaly , hydrocephalus.



**Hydrancephaly**

## Conditions featuring macrocephaly

### 1. Hydrocephalus

**a. Communicating** e.g. Post-inflammatory, post-infectious

**b. Non-Communicating** e.g. Aqueductal stenosis, tumor, arachnoid cysts, malformations

### 2. Subdural Fluid Collection

**a. Hematoma** e.g. Trauma

**b. Hygroma**

**c. Benign external hydrocephalus**

### 3. Megalencephaly

**a. Anatomic** e.g. Tuberous sclerosis complex, neurofibromatosis, polymicrogyria, fragile X syndrome, Sotos syndrome

**b. Metabolic** e.g. Mucopolysaccharidoses, gangliosidoses, Alexander disease, Canavan disease, glutaric aciduria

**4. Abnormal Skull Growth** e.g. Achondroplasia, craniofacial dysplasia syndrome

### 5. Familial Macrocephaly

# Approach to a case of Macrocephaly

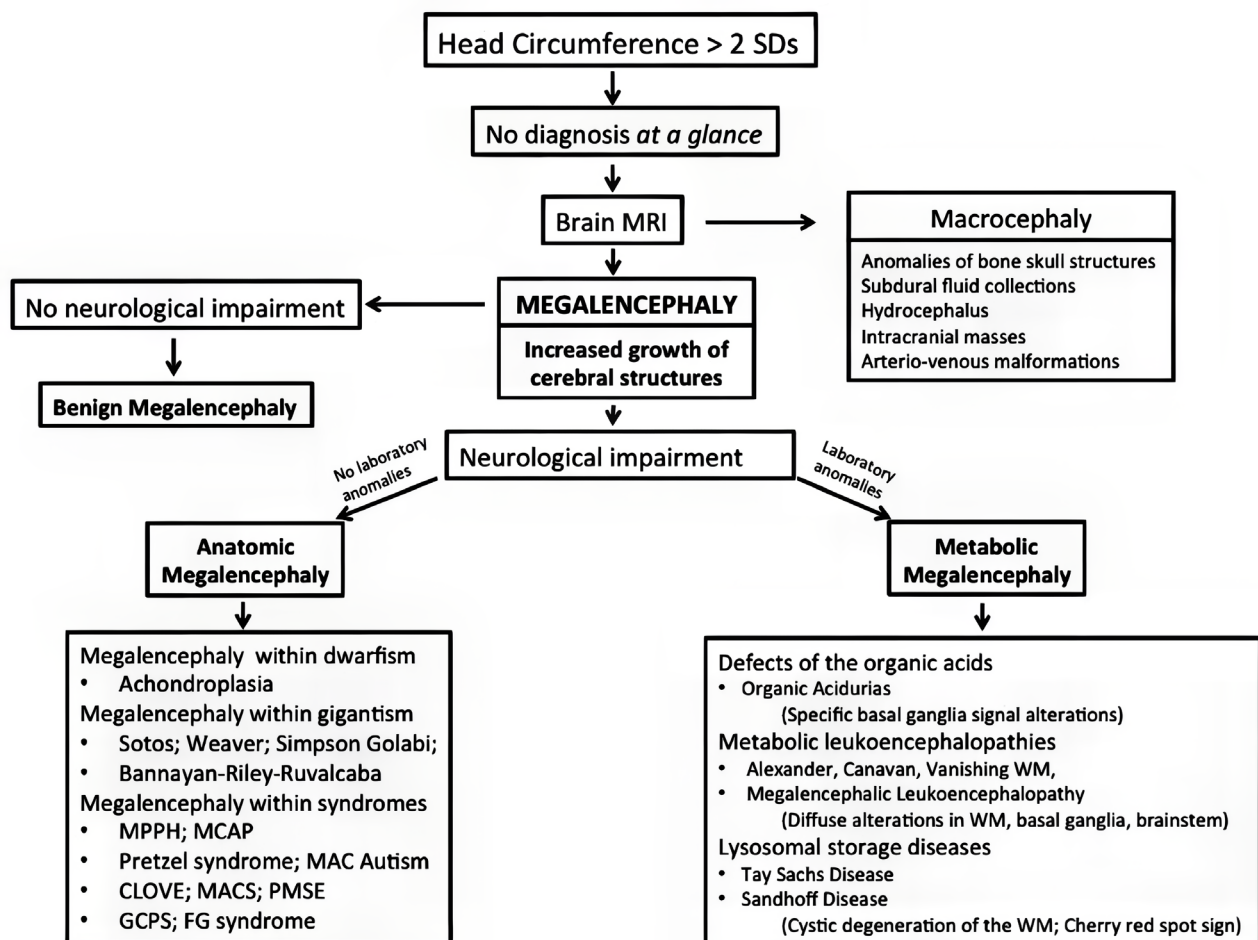

## Hydrocephalus

Excessive accumulation of CSF in the brain's ventricular system associated with progressive ventricular dilatation

Ventricular dilatation due to increased CSF volume

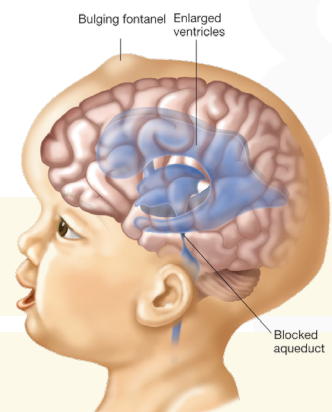

- **Cerebrospinal fluid (CSF)** is a clear, colorless plasma-like fluid that circulates through a system of cavities found within the brain and spinal cord; ventricles, subarachnoid space of the brain and spinal cord and the central canal of the spinal cord.
- Cerebrospinal fluid is produced by a specialized tissue called the **choroid plexus**. Choroid plexuses are located in the walls of the lateral ventricles and in the roofs of the third and fourth ventricles.
- **The CSF passes from the lateral ventricles** to the third ventricle through the interventricular foramen (of Monro).
- **From the third ventricle**, the CSF flows through the cerebral aqueduct (of Sylvius) to the fourth ventricle.

- **From the fourth ventricle**, some CSF flows to the central canal of the spinal cord. However, the majority of CSF passes through the apertures of the fourth ventricle; the median aperture (of Magendie) and two lateral apertures (of Luschka). **From there**, the CSF flows through the subarachnoid space of the brain and spinal cord. it is finally reabsorbed into the dural venous sinuses through arachnoid granulations.

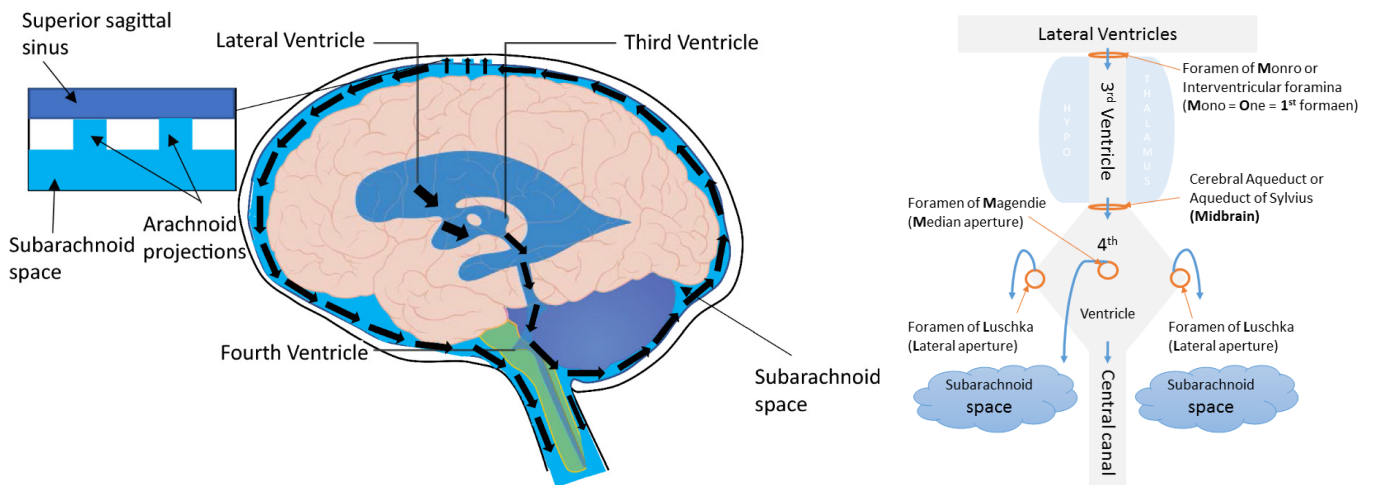

## Causes of hydrocephalus

### Congenital vs. acquired

#### Acquired Hydrocephalus:

*This is the type of hydrocephalus that develops at birth or in adulthood caused by:*

- Tumor - Meningitis - Infection - Hemorrhage - Traumatic brain injury - Gliosis - Stenosis.

#### Congenital Hydrocephalus:

- It is **present at birth** and may be caused by events that occur during fetal development or as a result of genetic abnormalities e.g. aqueductal anomalies.

## Obstructive vs. non-obstructive

### 1. Communicating Hydrocephalus (non-obstructive):

**This type of hydrocephalus occurs when there is no obstruction to the flow of CSF within the ventricular system.**

*The condition arises either due to*

- Inadequate absorption by the arachnoid granulations
- Abnormal increase in the quantity of CSF produced by the choroid plexus.
- Impaired resorption in the subarachnoid spaces (results from meningeal inflammation, due to infection or to blood in the subarachnoid space).

## 2. Non-communication (Obstructive) Hydrocephalus:

**It occurs when the flow of CSF is blocked along one of more of the passages connecting the ventricles, causing enlargement of the pathways upstream of the block.**

- Obstruction most often occurs in the aqueduct of Sylvius but sometimes at the outlets of the 4th ventricle (Luschka and Magendie foramina).

**The most common causes of obstructive hydrocephalus are:**

- a. Aqueductal stenosis
- b. Dandy-Walker malformation
- c. Chiari II type malformation

## 1. Aqueductal stenosis

**Narrowing of the outflow pathway for CSF from the 3rd ventricle to the 4th ventricle.**

- It may be either primary, or secondary to scarring or narrowing of the aqueduct resulting from a tumor, hemorrhage, or infection.
- Primary aqueductal stenosis may be X-linked.



## 2. Dandy-Walker malformation

**Progressive cystic enlargement of the 4th ventricle in fetal life, resulting in agenesis of the cerebellar vermis and hydrocephalus.**

- Dandy-Walker malformation accounts for 5 to 10% of cases of congenital hydrocephalus.
- **Hydrocephalus + prominent occiput.**



## 3. Chiari II (formerly Arnold-Chiari)

**A series of hindbrain deformities.**

- hydrocephalus occurs with spina bifida and syringomyelia. Cerebellar tonsils protrude through the foramen magnum.
- **Hydrocephalus (obstruction of the 4th ventricle) + myelomeningocele.**

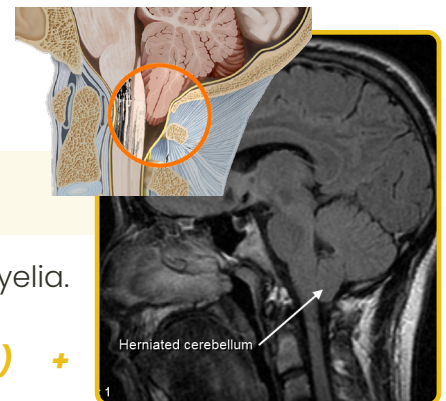

# Clinical manifestations

The symptoms of hydrocephalus tend to vary across different age groups.

Infants	Children and Adolescents
<ul style="list-style-type: none"><li>• Unusually large head size</li><li>• Rapidly increasing head circumference</li><li>• Bulging and tense fontanelle or soft spot</li><li>• Prominent scalp veins</li><li>• Downward deviation of eyes (sunset sign)</li><li>• Vomiting</li><li>• Sleepiness</li><li>• Irritability</li><li>• Seizures</li></ul>	<ul style="list-style-type: none"><li>• Nausea and vomiting</li><li>• Swelling of the optic disc or papilledema</li><li>• Blurred or double vision</li><li>• Balance and gait abnormalities</li><li>• Slowing or loss of developmental progress</li><li>• Changes in personality</li><li>• Inability to concentrate.</li><li>• Seizures</li><li>• Poor appetite</li></ul>

**In older children:** **Signs of increased ICP** (vomiting, ataxia, progressive “increasing in severity” headache, 6 th N palsy) are common. whereas **alteration in consciousness and papilloedema** are late signs.

## Diagnosis

**Examination in infants may reveal the following findings:**

- **Head enlargement** (head circumference  $\geq 98$ th percentile for age), especially crossing percentiles on the growth chart
- Dysjunction/splaying **of sutures**
- Dilated scalp **veins**
- Tense/bulging **fontanelle**.
- **Setting-sun sign:** Characteristic of increased intracranial pressure (ICP); downward deviation of the ocular globes, retracted upper lids, visible white sclerae above irises.
- Increased **limb tone** (spasticity preferentially affecting the lower limbs)

**Children and adults may demonstrate the following findings on examination:**

- **Papilledema** (optic nerve swelling) LATE SIGN
- Failure of upward **gaze**
- Unsteady **gait**
- **Large head**
- Unilateral or bilateral **sixth nerve palsy** (secondary to increased ICP)
- Children may also exhibit the **Macewen sign**, in which a “cracked pot” sound is noted on percussion of the head.

## Work-up

### A complete neurological examination

### Imaging studies:

- **Computed tomography scan** (CT or CAT scan) **radiation hazard**
- **Magnetic resonance imaging** (MRI) **need sedation or anesthesia**
- **Cranial ultrasonography** (Fetal and infant)

### Diagnostic procedures:

- Lumbar puncture (spinal tap) or ventricular tap.
- Intracranial pressure monitoring

## Hydrocephalus may be

### Compensated:

- Clinically + dilated ventricular system without trans ependymal CSF permeation in the periventricular white matter.

### Non-compensated:

- Clinically + dilated ventricular system with transependymal CSF permeation in the periventricular white matter.
- **Silver – beaten appearance** in older children with increased intracranial pressure.



## Treatment

### 1. Medical treatment:

**Indications:** in transient conditions, such as meningitis (positive CSF culture), or neonatal intraventricular hemorrhage.

**Acetazolamide (25 mg/kg/d in 3 doses):** Careful monitoring of respiratory status and electrolytes is crucial. Treatment beyond 6 months is not recommended.

**Furosemide (1 mg/kg/d in 3 doses):** Electrolyte balance and fluid balance need to be monitored carefully. may be acceptable for CSF fluid reduction

### 2. Repeat lumbar punctures (LPs).

### 3. Surgical treatment: The **preferred** therapeutic option

- Ventricular shunting (VP VA shunt): CSF diversion
- Endoscopic third ventriculostomy (E3V)
- Endoscopic aqueductoplasty (EA)

#### **Shunts:**

**The principle of shunting is to establish a communication between the CSF and a drainage cavity (peritoneum, right atrium, pleura).**

- **A ventriculoperitoneal (VP) shunt** is used most commonly.
- **A ventriculoatrial (VA) shunt** also is called a “vascular shunt.” It shunts the cerebral ventricles through the jugular vein and superior vena cava into the right cardiac atrium.
- **A ventriculopleural shunt** is considered second line

#### **Complications of shunts:**

1. Shunt Obstruction or blockage
2. Shunt Infections
3. Shunt disconnection.
4. A shunt kinking or becoming compressed.
5. Shunt valve failure.
6. Under drainage
7. Over drainage
8. A subdural hematoma

#### **Alternatives to shunting include the following:**

1. Choroid plexectomy in cases of CSF over-production.
2. Cerebral aqueductoplasty.
3. In cases where a tumor is the cause, removal cures the hydrocephalus in 80%.
4. Endoscopic third ventriculostomy (ETV), involves the surgical creation of an opening in the floor of the third ventricle to enable the passage of CSF.

**For rapid-onset hydrocephalus with increased intracranial pressure (ICP) is an emergency. The following can be done:**

- Ventricular tap in infants
- Open ventricular drainage in children
- LP in posthemorrhagic and postmeningitic hydrocephalus

#### **VP or VA shunt MDT (Ped Neuro, Neurosurgery, rehabilitation team):**

- Rehabilitation (Physiotherapy, occupational / speech therapy, early intervention sessions)
- Muscle relaxant for spasticity (if present) Treatment of seizures
- Treatments for swallowing problems
- Treatment of recurrent UTI (in case of meningomyelocele)
- Psychological support of family

# ENCEPHALOPATHY & CENTRAL MOTOR NEURON DISORDERS

## Cerebral Palsy

Cerebral palsy may be defined as a disorder of tone, posture or movement, which is due to a static lesion affecting the developing nervous system (up to 3 years of age).

*Despite the unchanging nature of the causative lesion, its existence in a developing nervous system means that its manifestations may change over time.*

*It is not an etiologic diagnosis but a clinical syndrome (a manifestation of static encephalopathy) that refers only to Motor dysfunction.*

## Causes of cerebral palsy

### Prenatal insults:

- Intrauterine hypoxic–ischemic injury
- Intrauterine infection
- Toxins
- Chromosomal disorders

### Perinatal insults:

- Hypoxic–ischaemic injury
- Intracranial haemorrhage
- Bilirubin encephalopathy

### Postnatal insults:

- Trauma
- Bacterial meningitis
- Viral encephalitis
- Asphyxia

- **Preterm:** intracerebral hemorrhage/ periventricular leukomalacia
- **The immediate effect of asphyxia** is hypoxic ischemic encephalopathy (HIE)
- **The immediate effects of kernicterus** are lethargy, increased tone, decreased Moro and opisthotonos, long-term effect includes choreoathetoid cerebral palsy, sensorineural deafness.

# Pathophysiological/systemic classification of CP

## Pyramidal (Spastic) (77%):

*Lesion is usually in the motor cortex*

### C/P:

1. Weakness or paralysis motor delay
2. Hypertonia with clasp knife spasticity.
3. **Exaggerated tone, reflexes, and pathological reflexes, contractures.**
4. Positive Babinski sign (after 2 yrs).
5. Persistent neonatal reflexes
6. Abnormal postures: scissoring esp. on vertical suspension.
7. Pseudobulbar palsy in bilateral cases: Dysphagia, repeated choking, nasal regurge

## Extrapyramidal (Dyskinetic) (23%):

*Lesion is usually in the basal ganglia.*

### C/P:

1. Hypertonia: **Rigidity.**
2. Associated deafness
3. Extrapyramidal manifestations (involuntary movements)
4. **Chorea** (rapid jerky irregular, Proximal > Distal)
5. **Athetosis** (slow, coarse, repetitive distal movement)
6. **Dystonia** (hyperextension & torsion around an axis)

## Cerebellar (Hypotonic) ataxic

### C/P:

1. **Hypotonia & hyperreflexia (?)**
2. **Manifestations of cerebellar ataxia** (uncoordinated movements)
3. Nystagmus, Intention tremors & Dysmetria
4. Staccato speech, Dysdiadokokinesia & Zigzag gait (ataxic gait)

## Atonic:

*Lesion is in motor area 4*

### C/P:

1. Severe hypotonia (floppy baby)
2. Normal or slow reflexes

## Mixed

## Topographic classification of CP

*(anatomical distribution of motor abnormalities)*

- Quadriplegia:** all 4 extremities
- Hemiplegia:** one side of the body
- Diplegia:** 4 limbs, legs worse than arms
- Paraplegia:** legs only
- Monoplegia:** one extremity

**Spastic diplegia is most frequently seen as the result of periventricular leukomalacia in preterm infants.**

Unilateral cerebral palsy

Bilateral cerebral palsy

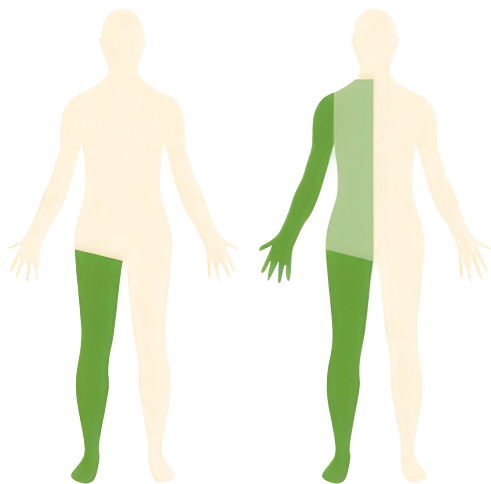

Monoplegia

Hemiplegia

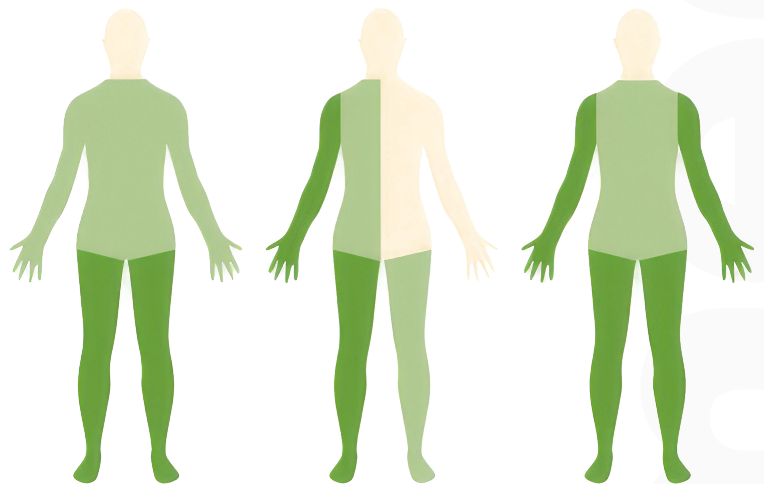

Diplegia

Triplegia

Quadriplegia

## Functional classification of CP

- Mild:** impairment of only fine precision movement.
- Moderate:** gross & fine movement and speech problems.
- Severe:** inability to perform activities of daily living.

## How can you diagnose CP clinically?

- Delay in motor development.
- Abnormal posture and gait
- Abnormal muscle tone
- Abnormal reflexes
- **Persistence of some primitive reflexes** (Moro).
- **Delayed appearance of normal posture protective reflexes** e.g., failure to do parachute reflex at 9 mo.

CP should be differentiated from progressive disorders of CNS including degenerative diseases, metabolic disorders, muscular dystrophies, so **MRI brain** should be done. Also, we may consider **metabolic screening** tests and **genetic studies** in some cases.

## Associated disabilities / Complications

- Mental retardation, microcephaly, epilepsy, hearing and visual impairments and pseudobulbar palsy.
- Attention deficits, learning disabilities.
- Dysphagia causes malnutrition, poor growth.
- Gastroesophageal reflux, constipation.
- Recurrent chest infections
- Deformities, Joint contractures and scoliosis.

## Treatment

### Supportive

**Children with cerebral palsy need the care of a multidisciplinary team directed toward maximizing functional abilities**

- **Managing concurrent medical problems** e.g., seizures, GERD, constipation, and nutritional rehabilitation (some need feeding by gastrostomy tube)
- **Physical and occupational therapy**, special education, psychology, audiology, & orthotics).

### **Treatment of spasticity:**

- Physical therapy
- Orthoses
- Muscle relaxants e.g., baclofen (lioresal)
- Botulinum toxin (Botox)
- Orthopedic Surgery

# Encephalopathy

A generalized disorder of cerebral function that may be acute or chronic, progressive or static.

- It is a **clinical state** characterized by an **alteration of consciousness, behavior and/or cognition**.
- it can present with a range of focal neurological manifestations such as seizures, visual disturbances, speech abnormalities, motor weakness, and sensory and autonomic deficits.

## Mental status

**Consciousness** is a cortical function that allows for awareness of self and environment (place, time).

**Arousal** represents the system that initiates and maintains consciousness and is mediated by the reticular activating system (RAS), which extends from the pons through the midbrain to the hypothalamus and thalamus.

**Awareness** is based on an even more widely distributed network of connections between cortical and subcortical structures; cerebral hemispheres.

An alteration of consciousness in a person means that there is a defect in both, arousal and awareness states. Acute changes in consciousness vary in degree from mild lethargy and confusion to deep coma.

- Lethargic** patients have difficulty maintaining an aroused state. Patients who are obtunded have decreased arousal but are responsive to stimuli.
- Stupor** is a state of responsiveness to pain but not to other stimuli.
- Coma** is a state of unresponsive unconsciousness and is caused by dysfunction of the cerebral hemispheres bilaterally, the bilateral thalami, and/or the brainstem. It is the most profound degree to which the two components of consciousness, arousal and awareness, can be diminished.

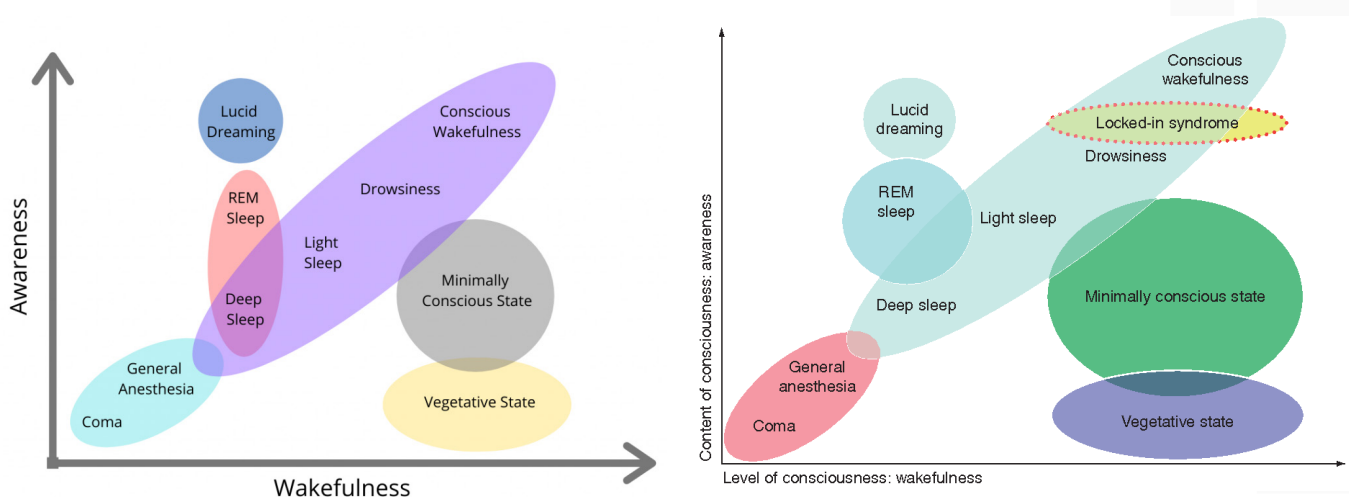

# Causes of altered mental status

## Infection

- Meningitis
- Encephalitis (e.g., herpes simplex virus, arboviruses)
- Brain abscess or subdural empyema
- Tuberculosis meningitis
- Toxic shock syndrome

**Postinfectious** (e.g., acute disseminated encephalomyelitis (ADEM))

**Post immunization** (e.g., whole cell pertussis vaccine)

## Trauma

- Abusive head trauma
- Hemorrhage (e.g., epidural, subdural, subarachnoid)
- Brain contusion
- Concussion
- Toxins (Intoxication or Withdrawal)
- Ethanol
- Narcotics
- Barbiturates
- Aspirin (Reye syndrome)
- Illicit drugs
- Lead poisoning

## Hypoxia-Ischemia

- Near-drowning
- Post-cardiopulmonary arrest (e.g., cardiac arrhythmia, obstructive cardiomyopathy)
- Carbon monoxide intoxication
- Perinatal asphyxia
- Strangulation

## Epilepsy

- Subclinical (or nonconvulsive) status epilepticus
- Postictal states

## Stroke

- Arterial ischemic stroke
- Cerebral sinovenous thrombosis
- Hemorrhage

## Increased Intracranial Pressure

- Brain tumor
- Cerebral edema
- Hydrocephalus

## Migraine

## Systemic Disorders

- Gastrointestinal (e.g., intussusception)
- Vasculitis (e.g., systemic lupus erythematosus)
- Hepatic failure
- Hypertensive encephalopathy
- Reye syndrome
- Endocrine disorders (e.g., adrenal insufficiency, thyroid disorders)
- Renal disorders (e.g., uremia)

**Demyelinating disorders** e.g., multiple sclerosis, Acute disseminated encephalomyelitis (ADEM)

## Metabolic Derangements

- Hypoglycemia
- Hyponatremia or rapid correction
- Hypernatremia or rapid correction
- Hyperosmolality or rapid correction
- Hypercapnia
- Hyperammonemia
- Inborn errors of metabolism e.g., mitochondrial disease, organic acidemias
- Diabetes mellitus ketoacidosis/hypoglycemia

**Thiamine deficiency** (Wernicke encephalopathy)

# Causes of altered conscious state/coma (alternate)

## Coma with focal signs

- Intracranial hemorrhage**
- Stroke:** arterial ischemic or sinovenous thrombosis
- Tumors**
- Focal infections:** brain abscess
- Post seizure state:** Todd' paralysis
- Acute disseminated encephalomyelitis**

## Coma without focal signs and with meningeal irritation:

- Meningitis**
- Encephalitis**
- Subarachnoid hemorrhage**

## Coma without focal signs and without meningial irritation:

- Hypoxic-ischemia:** cardiac or pulmonary failure, shock, near drowning.
- Post infectious disorders:** ADEM - Hemorrhagic shock and encephalopathy syndrome
- Post immunisation encephalopathy** (Whole cell pertusis vaccine)
- Drugs and toxins**
- Cerebral malaria**
- Rickettsial:** lyme disease, rocky mountain spotted fever
- Hypertensive encephalopathy**
- Post seizure states**
- Non-convulsive status epilepticus**
- Metabolic disorders:**
  - Hypoglycemia
  - Acidosis: Diabetic ketoacidosis, organic acidemias
  - Hyperammonemia: hepatic encephalopathy, urea cycle disorders, valproic acid encephalopathy, Reyes syndrome.
  - Uremia
  - Fluid and electrolyte disturbance (dehydration, hyponatremia, hypernatremia)
- Systemic infections:** Gram negative sepsis, toxic shock syndrome, enteric encephalopathy, shigella encephalopathy

# Diagnostic approach

**Coma is a medical emergency, whose evaluation requires a rapid, comprehensive, and systematic approach. Early identification of the underlying cause of coma can be crucial for patient management and prognosis.**

**Evaluation and early therapeutic interventions should proceed simultaneously.**

## Rapid assessment and stabilization:

- **Assessing vital signs and the ABC** (airway patency, breathing [ventilation and oxygenation], and circulation) are crucial for initial stabilization, also provide clues about the underlying etiology.

## History: laying stress on:

**Known illness or injury**

### Onset:

- **Abrupt and unexplained:** intracranial hemorrhage, seizure, trauma, or intoxication.
- **Acute:** infectious process, metabolic abnormality.
- **Gradual:** slowly expanding intracranial mass lesion.
- **Recurrent:** metabolic.

**Symptoms** of increased intracranial pressure (ICP).

**Vague or inconsistent history:** nonaccidental trauma (child abuse)

## Examination:

**General examination:** head or scalp injury, dysmorphic facies, color complexion, odor, skin for rash or petechia

**Neurologic examination:** focal signs, meningeal irritation signs Assessment of level of consciousness: Glasgow coma scale

**Assessment of brain stem affection:** pupillary examination, oculoccephalic response and /or vestibulocephalic response, motor response

**Early recognition of herniation syndromes**

## Rapid bedside test: blood glucose level

Pupils	Lesion/dysfunction
<b>Pinpoint</b>	Pons, opiates, cholinergic intoxication
<b>Midposition – fixed or irregular</b>	Midbrain lesion
<b>Unilateral, dilated and fixed</b>	Uncal herniation
<b>Bilateral, dilated and fixed</b>	Diffuse damage, central herniation, global hypoxia ischemia, barbituates, atropine

### ❗ Oculocephalic (Doll's eye) response

This test should not be performed if a cervical spine injury is suspected.

**Observe the motion of the eyes while passively moving the head:**

- In a comatose patient, conjugate movement of the eyes in the direction opposite to the head movement is expected.
- An absent or asymmetric response in an unconscious patient implies brainstem dysfunction.

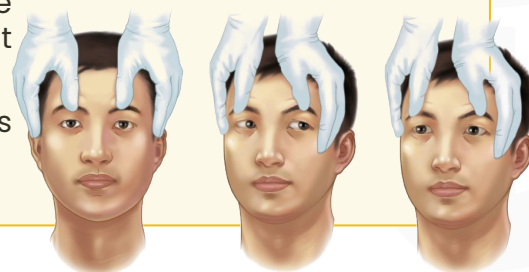

### ❗ Caloric response

**After visually checking that the tympanic membrane is intact, ice cold water is used to irrigate the ear canal:**

- It should produce a slow conjugate deviation toward the irrigated side.
- An absent or asymmetric response in an unconscious patient implies brainstem dysfunction.
- Intact eye deviation with nystagmus suggests that the patient may not be in coma.

Normal, awake patient  
(Fast phase nystagmus  
----->  
(Slow phase nystagmus  
----->

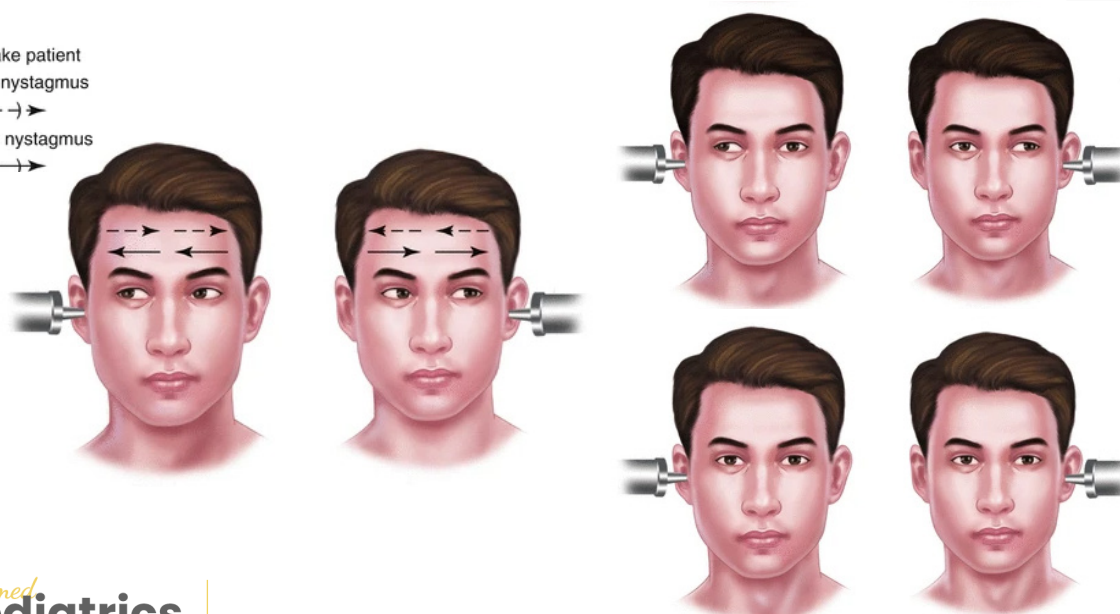

## Investigations:

### **Routine laboratory testing:**

- Glucose
- Sodium, potassium, calcium, magnesium, chloride, bicarbonate,
- BUN, creatinine, AST, ALT, blood gases, ammonia, TSH
- Blood, urine analyses for toxic substances
- Blood, urine cultures if infection suspected

**Skeletal survey, ophthalmologic examination** if child abuse suspected.

### **Neuroimaging**

- Head CT
- Brain MRI, MRA, MRV

### **CSF analysis (if no evidence for increased intracranial pressure on neuroimaging):**

- Opening pressure
- White and red blood cell counts, protein, glucose
- Culture (+viral PCR testing)
- EEG

### **Secondary laboratory testing (if cause remains unknown):**

- Lead level, pyruvate, lactate, serum amino acids, urine organic acids, acylcarnitine prof

## Treatment

### **Stabilize the patient**

- **ABC:** Intubate if GCS 8 or below, or if respiratory failure – stabilize cervical spine – supplement O<sub>2</sub> – IV access – blood pressure support as needed.
- **Treat hypoglycemia** (identified on fingerstick):
  - **0.25 mL/kg of 10% dextrose** solution.
  - Done after blood glucose is drawn, before results are back; **do NOT delay** pending results.
- **Treat definite seizure:**
  - Initial treatment with **lorazepam** (0.1 mg/kg, maximum single dose 4 mg).
  - If seizures continue treat as status epilepticus.

### **Give empiric treatment** till reaches the underlying cause then treat accordingly:

- **For suspected infection:** Ceftriaxone and vancomycin/ Acyclovir For suspected opioid ingestion: Naloxone
- **For suspected increased ICP:** Mannitol / Hypertonic saline 3% Also, elevate head and keep midline.
- **For suspected nonconvulsive status epilepticus:** treat as status epilepticus.

# CNS infection

## Histologically:

- Meningitis:** infection of meninges
- Encephalitis:** infection of brain parenchyma
- Meningoencephalitis:** usually caused by viruses
- Focal infection:** (brain abscess)

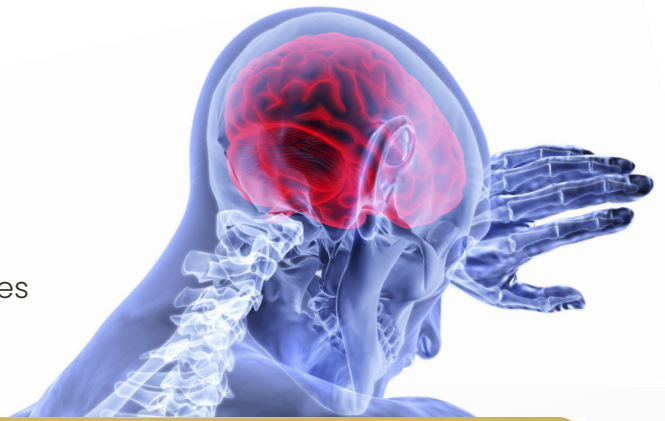

### MENINGITIS:

- \* PATHOGENS INFECT MENINGEAL LAYERS

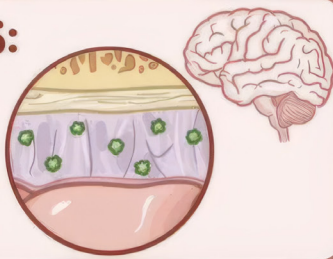

### ENCEPHALITIS:

- \* PATHOGENS INFECT BRAIN PARENCHYMA

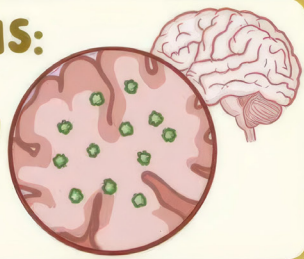

### MENINGOENCEPHALITIS:

- \* INFECTION STARTS in MENINGES, SPREADS to BRAIN PARENCHYMA

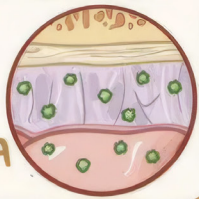

### ABSCESS:

- \* PATHOGENS WALL THEMSELVES OFF in BRAIN



## How to suspect CNS infection?

### Common symptoms:

- Headache, photophobia
- Nausea, vomiting, anorexia
- Restlessness, altered state of consciousness

### Common signs:

- Fever
- Neck pain and rigidity
- Focal neurologic deficits
- Seizures
- Obtundation and coma

# Bacterial meningitis

It is one of the most serious pediatric infections that is associated with high risk of mortality and morbidity. However, deployment of antibiotics and vaccines altered the spectrum of the disease.

*Streptococcus pneumoniae*, *Hemophilus influenzae*, *Neisseria meningitidis* are the most frequent causative organisms.

**Transmission** through **droplets** of respiratory or **throat secretions** from carriers, **hematogenous** spread (through BBB) or **direct inoculation** from penetrating head injury.

## Clinical manifestations:

- Usually **preceding upper respiratory tract symptoms**.
- **Rapid onset** is typical of *S. pneumoniae* and *N. meningitidis*.
- **Fever** usually is present

## Manifestations of meningeal inflammation:

- Include headache, irritability, nausea, vomiting, nuchal rigidity, lethargy, photophobia.
- In **young infants**, signs of meningeal inflammation may be **minimal** with only irritability, restlessness, depressed mental status, and poor feeding.
- **Kernig and Brudzinski signs** of meningeal irritation usually are positive in **children older than 12 months of age**.
- Focal neurologic signs, seizures, petechial or purpuric lesions, sepsis, shock, and coma may occur.

## Manifestations of increased intracranial pressure:

- Headache, diplopia, and vomiting. sixth nerve palsy.
- **A bulging fontanel** may be present in infants.
- **Cushing triad: bradycardia** with **hypertension**, and **apnea** are signs of increased intracranial pressure with brain herniation.
- Papilledema is uncommon, unless there is occlusion of the venous sinuses, subdural empyema, or brain abscess.

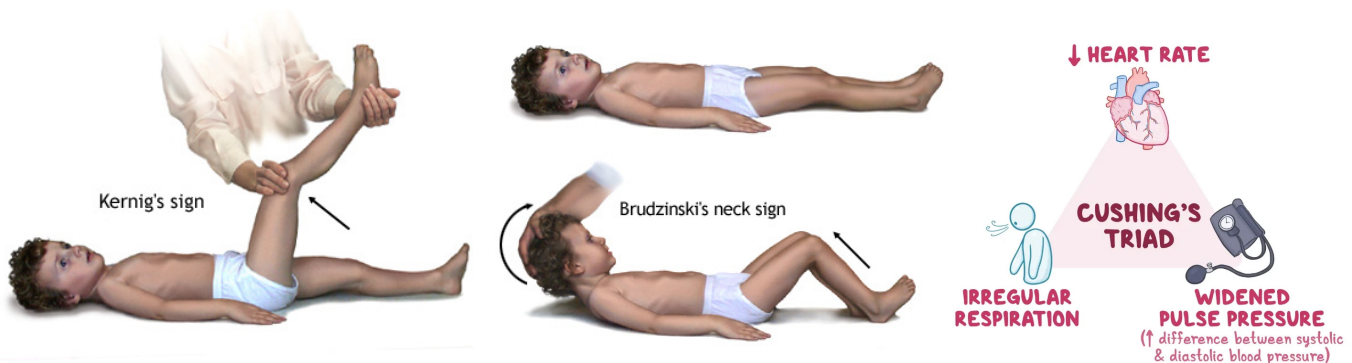

## Complications:

- Subdural effusion
- Intracranial infection (subdural empyema, brain abscess),
- Cerebral infarction
- Hydrocephalus
- Diabetes insipidus
- Disseminated infection (arthritis, pneumonia).

**Neurologic sequelae include:** focal deficits, seizures, hearing loss, and vision impairment.

**The most common permanent neurologic sequel is hearing loss.**

## Diagnosis:

**CT or MRI.**

**Lumber puncture:**

- **Cytology:** cell count and type
- **Chemistry:** glucose and proteins
- **Culture and sensitivity**

	Bacterial Meningitis	Viral Meningitis	Fungal Meningitis	Tuberculous Meningitis
<b>WBCs</b>	> 1000 cmm	< 1000 cmm	Variable	Variable
<b>Predominant differential cell</b>	PMNs	Lymphocytes	Lymphocytes	Lymphocytes
<b>Protein</b>	↑↑↑↑	Normal or ↑	↑	↑
<b>Glucose (CSF/serum ratio)</b>	↓	Normal	↓	↓

## Treatment:

In infants and children outside of the neonatal age group, **third-generation cephalosporin** & **Vancomycin**.

- Third-gen cephalosporin is generally used empirically, as it treats pathogens most likely recovered at this age, including *S. pneumoniae*, *N. meningitidis* & *H. influenzae* type b.
- Vancomycin is added for resistant *S. pneumoniae*.

**Duration of treatment** ranges between **10 to 14 days**.

**Dexamethasone** shown to decrease hearing loss in those with meningitis due to *H. influenzae* type b (given before or concurrently with first dose of antibiotics).

**Antibiotic prophylaxis of close contacts** to those with meningococcal meningitis and *H. influenzae* type b meningitis is indicated.

# Viral meningoencephalitis

## Etiology:

- **Enteroviruses** (polio, echo, coxsackie and enterovirus)
- **Herpesviridae** (HSV-1, HSV-2, varicella zoster, CMV, HHV type 6)
- **MMR** (Mumps, measles, rubella)
- **Respiratory viruses** (adenovirus, corona virus, influenza virus.)
- **Arboviruses** (WNV, Japanese encephalitis virus)

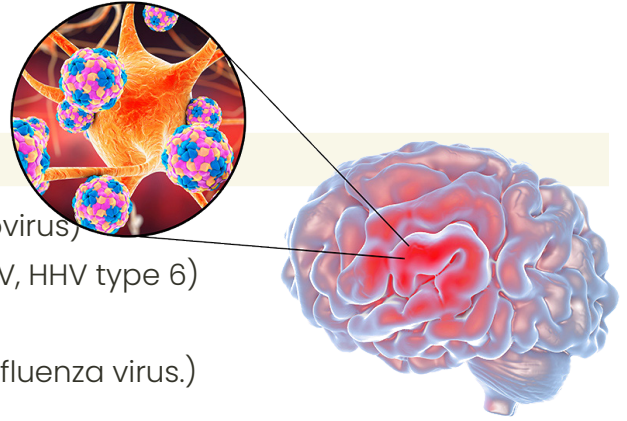

## Clinical picture:

- The **same as bacterial one.** BUT may find **exanthems either precede or accompany CNS signs.**

## Outcome:

- Quite variable, some pathogens are self limited, others cause significant long-term neurologic sequelae

## Diagnosis:

- Suspected by **CSF** cells are less than 1000/mm<sup>3</sup>, mononuclear
- Confirmed by **PCR**

## Treatment:

- For **most causes, no effective** antiviral agents except **herpes virus family: Acyclovir, ganciclovir, others.**
- **Supportive management:** IV fluids, seizure control, treat cerebral edema.

# Brain abscess

## Often associated with an underlying etiology;

### Contiguous spread from nearby infection like:

- Meningitis
- OM
- Mastoiditis
- Sinusitis

### Direct compromise of BBB due to penetrating head injury

## Organisms:

- **Streptococcus anginosus** group is the most common.
- **Staph. Aureus** is the 2nd most common

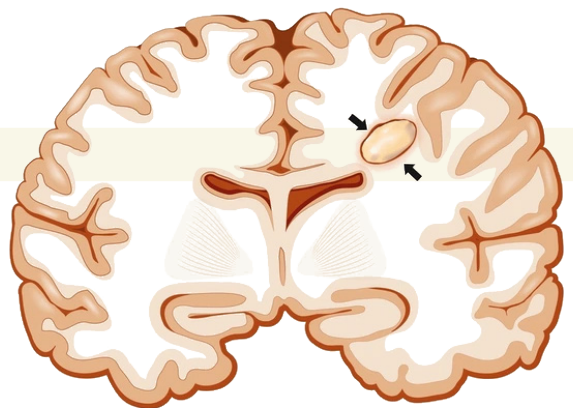

## Clinical picture:

**Early;** asymptomatic or non specific e.g. low grade fever, headache...

**Then,** severe headache, vomiting, seizures, focal signs, papilledema, up to coma

**If cerebellar,** may present with nystagmus and ataxia

## Diagnosis:

**MRI** is the best diagnostic tool as it can **differentiate** the abscess from cysts or necrotic tumors.



## Treatment:

**Antibiotic regimen:** usually start empirically with: **3rd generation cephalosporin + metronidazole + vancomycin.**

**Aspiration of large abscess** for **diagnosis, culture and decompression.**

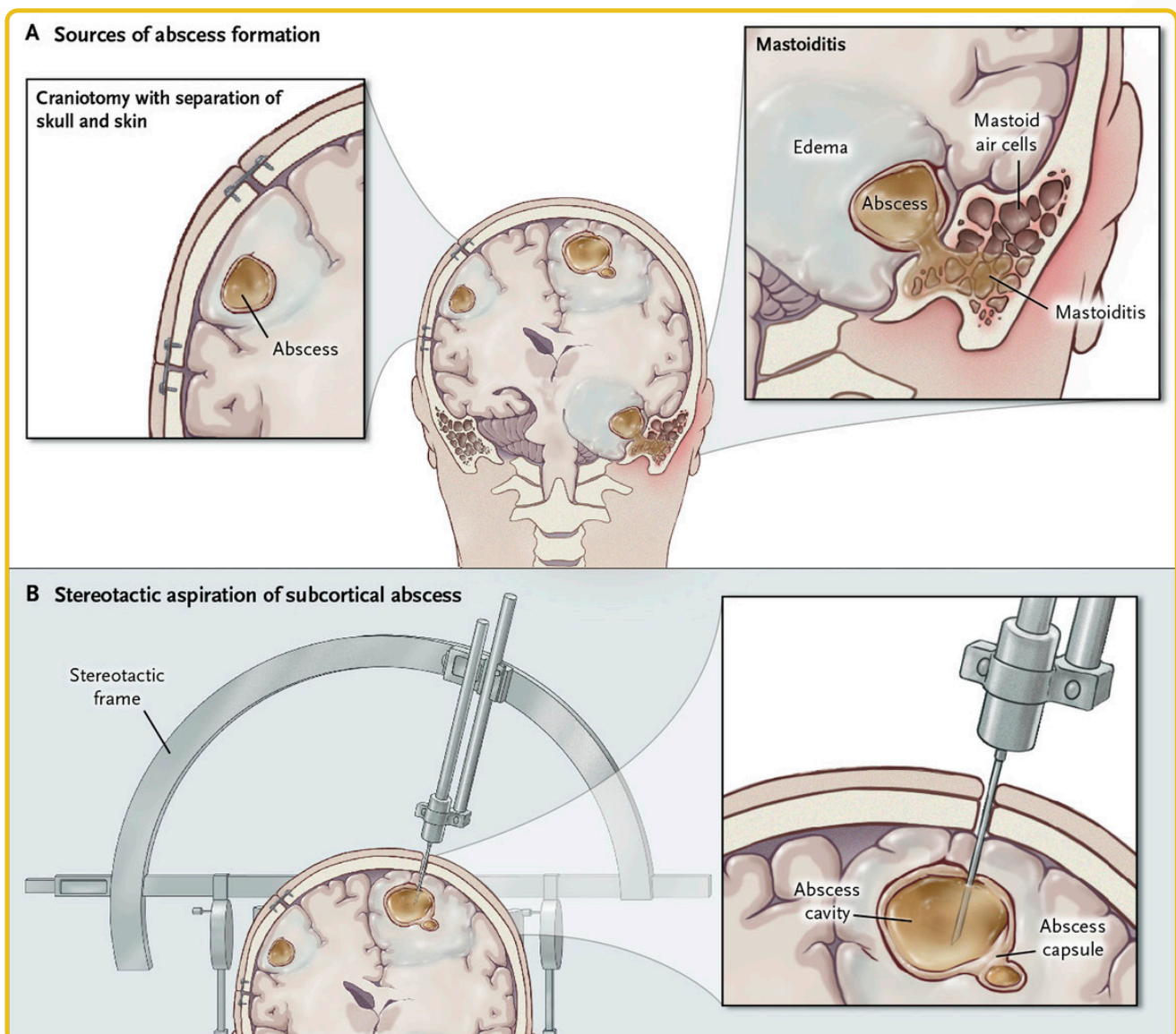

# WEAKNESS AND HYPOTONIA IN PEDIATRICS

**Hypotonia and Weakness are neurological findings that can be found due to central and peripheral motor neuron affection:**

## **Central hypotonia:**

- HIE (atonic type)
- Stroke (Hemorrhagic and thromboembolic)
- Genetic syndromes like Down syndrome and Prader-Willi syndrome.
- Metabolic disorders like lipid storage disease.
- Spinal cord lesions like shock stage of transverse myelitis, tumor, trauma and vascular injury.

**Peripheral Hypotonia:** Motor neuron unit disorders (see later).

**Hypotonia is about muscle tone. Weakness is about muscle power.**

**Hypotonia and weakness manifest as delayed motor development if early in life and primary/Secondary inability of motor function later on.**

## Demonstrating Hypotonia

**Supine position**

**Head lag or traction response**

**Ventral/ horizontal suspension**

**Vertical suspension.**

**Passive tone around the joints**

**In neonates and infants**



### **1. Frog Position:**

- **In the Supine position;** frog's leg position, spontaneous movements are lacking & the arms lie either extended at the sides of the body or flexed at the elbow with the hand beside the head.

## 2. Traction response:

- Shoulders don't raise promptly and there is marked head lag.



## 3. Ventral suspension:

- More marked back curve, his head drops well below 45° from the horizontal and head & legs are hanging limply.



## 4. Vertical suspension:

- When a hypotonic infant is suspended vertically, the head falls forwards, the legs dangle and the infant may slip through the examiner's hands because of weakness in shoulders.



## 5. Passive tone

- Shows marked decrease in resistance to stretch.

- Tone is the resistance of a muscle to stretch.**
- The muscle is said to be hypotonic or flaccid when it offers little resistance to stretch.**
- Tone vs. Power?**

## Motor Examination in LMNL vs LMNL

	UMNL	LMNL
<b>Tone</b>	Increased (spasticity or rigidity)	Decreased
<b>Reflexes</b>	Increased	Decreased
<b>Babinski reflex</b>	Present	Absent
<b>Atrophy</b>	Possible (disuse)	Possible (denervation)
<b>Fasciculations</b>	Absent	Possible (nerve disease?)
<b>Muscle Weakness</b>	Quadriplegia - Diplegia Paraplegia - Hemiplegia	Proximal (myopathy) Distal (Neuropathy)

# Causes of pediatric hypotonia & weakness

Neuron	Cause of Hypotonia and weakness
<b>UMNL</b>	
<b>Cortex</b>	<ul style="list-style-type: none"> <li>• Hypoxic-ischemic encephalopathy</li> <li>• Intracranial hemorrhage</li> <li>• Stroke (thrombotic or embolic)</li> <li>• Genetic syndromes (Down syndrome and Prader-Willi)</li> <li>• Inborn errors of metabolism (Folate deficiency states)</li> <li>• Storage diseases (Lipid storage Diseases)</li> </ul>
<b>Corticospinal tract</b>	<ul style="list-style-type: none"> <li>• Cervical spine injury</li> <li>• Paraspinal infections and tumors</li> <li>• Postinfectious Transverse Myelitis</li> </ul>
<b>LMNL</b>	
<b>Anterior Horn Cell</b>	<ul style="list-style-type: none"> <li>• Spinal muscular atrophy type 1 (Werdnig-Hoffman disease)</li> <li>• Poliomyelitis</li> </ul>
<b>Peripheral nerve root/nerve</b>	<ul style="list-style-type: none"> <li>• Hereditary sensory motor neuropathy</li> <li>• Guillian Bacre syndrome</li> <li>• Other autoimmune and inflammatory neuropathies</li> <li>• Heavy metals, toxins and drugs intoxication</li> </ul>
<b>Neuromuscular junction</b>	<ul style="list-style-type: none"> <li>• Congenital myasthenic Syndromes</li> <li>• Transient acquired neonatal myasthenia</li> <li>• Myasthenia Gravis</li> <li>• Aminoglycosides and organophosphorus toxicity</li> <li>• Infantile botulism</li> </ul>
<b>Muscle</b>	<ul style="list-style-type: none"> <li>• Congenital myopathies</li> <li>• Congenital muscular dystrophy</li> <li>• Hypokalemic periodic paralysis</li> </ul>

# Causes of Cerebral Hypotonia

- 1) Hypoxic Ischemic Encephalopathy (Atonic CP)
- 2) Intracranial Hemorrhage and Thromboembolic stroke
- 3) Genetic Syndromes e.g., Down syndrome and Prader-Willi.
- 4) Metabolic disorders e.g. Lipid storage, etc.

# Causes of Spinal Cord Hypotonia

## 1) Shock stage of Transverse Myelitis

- 2) Spinal cord infections and inflammation
- 3) Spinal cord trauma
- 4) Spinal cord tumors
- 5) Spinal cord vascular lesions.

## Transverse Myelitis

**Acute demyelinating spinal cord disorder evolving in *hours or days*.**

Attributed or preceded by viral infection or immunization.

Usually thoracic and demarcated by the sensory loss (sensory level).

Usually presented as symmetric leg weakness, asymmetric presentation is common.

No voluntary bladder emptying.

Tendon reflexes may be high or low

Recovery begins after approximately a *week*

- 10% do not recover
- 40% have incomplete recovery.

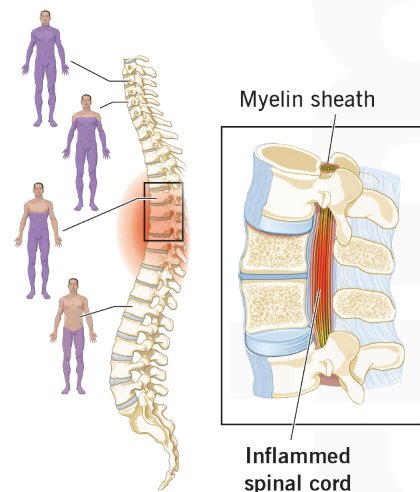

### Diagnosis:

- **MRI** to exclude acute cord compression and show swelling and signs of inflammation at level of myelitis.

### Treatment:

- **Steroids:** methyl prednisolone
- **IVIG/plasmapheresis** are also used.

# Motor Neuron Diseases in Pediatrics

## Anatomical background of the motor neuron unit

**Disorders of the motor neuron unit (lower motor neuron lesion) include four components:**

- 1) A motor neuron in the ventral horn of the spinal cord (AHC).
- 2) Axons of motor neurons (efferent nerve) which form the peripheral nerve.
- 3) Neuromuscular junction.
- 4) Muscle fiber innervated by a single motor unit.

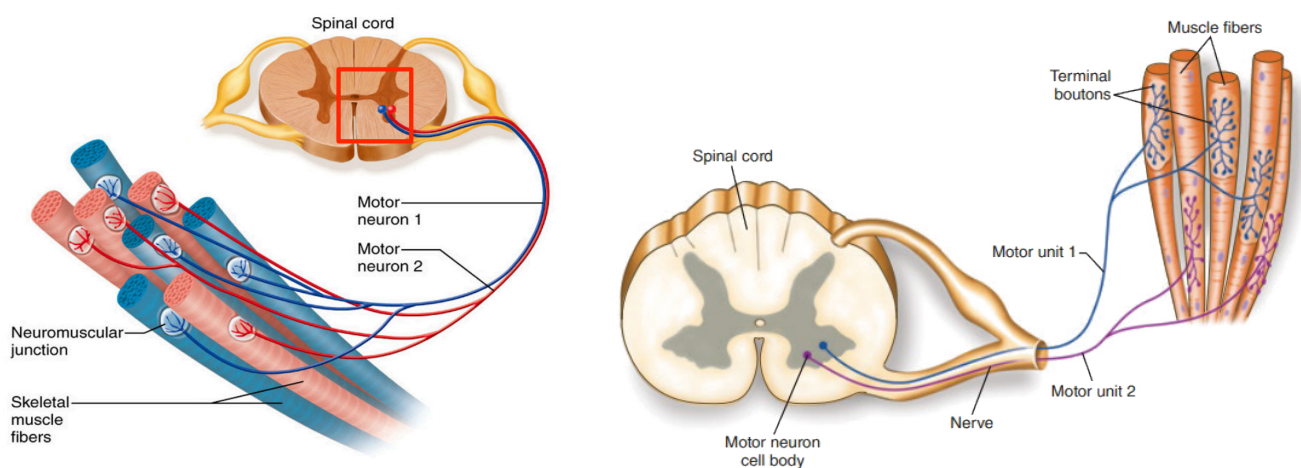

## Clinical manifestation of motor unit disease

- **Hypotonia**
- **Muscle weakness** which is proximal > distal in **myopathies** and the reverse in **neuropathy**.
- **Tendon stretch reflexes** are lost or diminished.
- **Fasciculations** as a sign of denervation.

**Fasciculations; brief contraction of small number of muscle fibres leading to flicker under the skin (eg. tongue).**

- **Contractures** occur at birth or later whether in neuropathic or myopathic disorders.
- **Funnel shape thorax** usually encountered in congenital neuromuscular disorders.

## I. Anterior Horn Cell disorders

- 1) **Spinal Muscle Atrophy (SMA)**
- 2) Poliomyelitis
- 3) Non polio Enteroviral infections

# Spinal Muscular Atrophies (SMA)

It is an autosomal recessive genetic defect in SMN gene which encodes for a protein which is necessary for survival of motor neurons; low level of this protein leads to dysfunction of LMN (A.H.C.) of the spinal cord and brain stem.

It may begin in intrauterine life or any time thereafter.

Broad phenotype spectrum ranging in age of onset.

## Types of SMA:

### SMA Type I: Werding-Hoffman (severe infantile form) (2 – 6m):

- Starts **in utero** or may be delayed to the **1st 24 hours of life**.
- **Generalized hypotonia and weakness** more proximal and distal with characteristic fasciculations (best seen in the tongue)
- **Fasciculations** of the tongue (denervation).
- With progression, breathing becomes rapid, shallow, and predominantly abdominal.
- Extraocular muscles, sphincters and diaphragm are spared.
- **The heart isn't involved and the IQ is normal.**
- **Cause of death:** bronchopneumonia and respiratory failure.

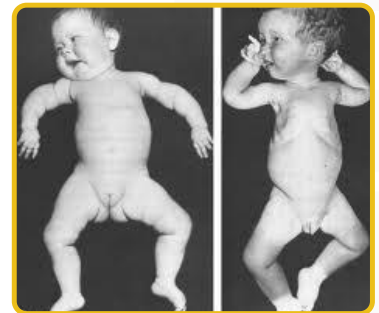

### SMA Type II:

- It is the **more slowly progressive** late infantile form (6 – 18 months).
- Reach sitting position and live till adolescence.

**SMA Type III:** It is a more chronic or juvenile form (onset > 18 months).

**SMA type IV:** Adult-onset form.

## Diagnosis of SMA:

- 1) Nerve Conduction Velocity (NCV)
- 2) Genetic studies for SMA gene
- 3) Prenatal and pre-implantation diagnosis by genetic testing.

## Treatment by Multidisciplinary team:

Orthopedics, Physiotherapy and orthotics, Nutrition, Respiratory care, etc.

### Gene therapy:

- The FDA has approved three medications to treat SMA:
- All are forms of gene therapy that affect the genes involved in SMA.

## II. Peripheral Neuropathy

1) **Hereditary Sensory-Motor Neuropathy.**

2) **Gullain-Barrè Syndrome.**

3) Other autoimmune and inflammatory neuropathies.

4) Tumors

5) Toxins and Heavy metals.

6) Drug intoxication.

### Hereditary Sensory-Motor Neuropathy (HSMN)

They are group of progressive diseases of peripheral nerves genetically determined.

Motor components generally dominate but sensory involvement (hypothesia) can be present.

Autonomic involvement can happen.

#### Diagnosis:

- Genetic testing

### Guillain Barre Syndrome (Post-infectious Polyneuropathy)

**Demyelination (loss of myelin) of mainly motor nerves sometimes also sensory and autonomic, affect all ages and isn't hereditary.**

Preceded by vaccination, or viral infection (measles, mumps, echovirus, or coxsackie) by **1-2 weeks.**

Autoimmune in nature.

Starts as ascending paralysis to ultimately cause bilateral symmetrical hypotonia with areflexia.

**Ocular affection:** Millter-Fisher syndrome (acute external ophthalmoplegia, ataxia and areflexia).

The course is either regressive, progressive or follows a chronic neuropathy causing flaccid tetraplegia with bulbar and respiratory muscle involvement and ventilation may be needed.

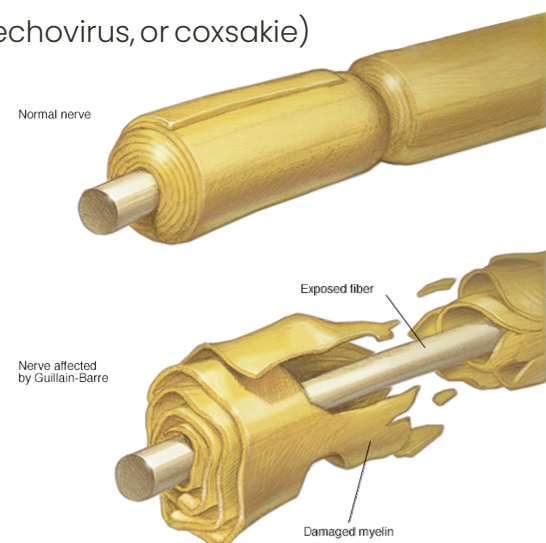

### Diagnosis:

- a) Nerve conduction velocity.
- b) CSF examination (Cyto-albuminous dissociation?).
- c) MRI.

### Management:

- **Plasmapheresis/Intravenous Immunoglobulin** are the mainstay kind of treatment.

## III. Disorders of neuromuscular transmission

- 1) Congenital myasthenic Syndromes
- 2) Transient acquired neonatal myasthenia.**
- 3) Myasthenia Gravis**
- 4) Aminoglycosides and organophosphorus toxicity
- 5) infantile botulism

## Myasthenia Gravis

**It is characterized by progressive fatigability of striated muscle throughout the day**

The cause is an **immune-mediated neuromuscular blockade** (Antibodies to the Acetyl Choline receptors and others).

### Diagnosis:

- **EMG** with repetitive stimulation
- **Antibodies** detection in blood
- **Edrophonium** Test.

### TTT:

- **Anticholinesterase** medications.

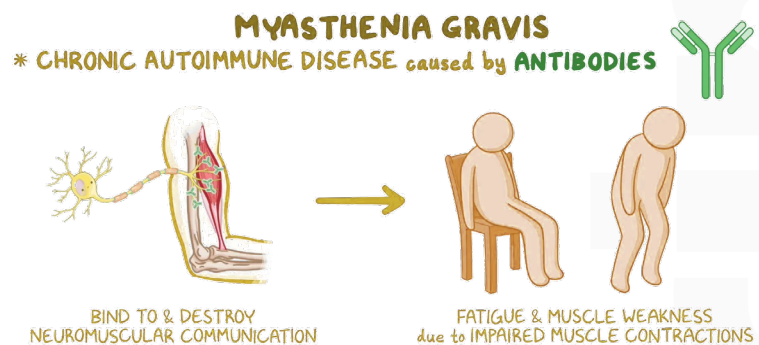

**Infants born to myasthenic mothers can have transient neonatal myasthenic syndrome.**

## IV. Disorders of muscle

- 1) **Congenital myopathies (non-progressive genetic)**
- 2) **Muscular dystrophy (1ry progressive genetic causing progressive weakness and degeneration of skeletal muscles)**
- 3) Metabolic myopathy (due to error or defective metabolic problem)
- 4) Hypokalemia, Hypophosphatemia.
- 5) Inflammatory myopathy
- 6) Acute rhabdomyolysis

### Congenital Myopathies

It is non-progressive, genetically determined disorders; the definitive diagnosis of each type is determined by histopathological finding in muscle biopsy.

**Note: Congenital myopathy vs Muscular dystrophy?**

### Duchenne Muscular Dystrophy (Muscle Dystrophies)

A muscular dystrophy is a primary myopathy, genetic basis, progressive.

Degeneration and death of muscle fibers occur at some stage in the disease. **XLR disease.**

**Dystrophin** (a muscle protein) is deficient causing functional abnormalities in skeletal muscles, cardiac muscles and brain.

**In infancy:** mild **hypotonia** may be present. mild delay in **motor** development.

Proximal weakness with **pseudohypertrophy** of **calf muscles, tongue** due to proliferation of connective tissue in muscle. and **sparing** of **hand** muscles as well as **extraocular** muscles and urethral **sphincter**.

An early **Gowers sign** is often evident by age 3 yr and is fully expressed by age 5 or 6 years.

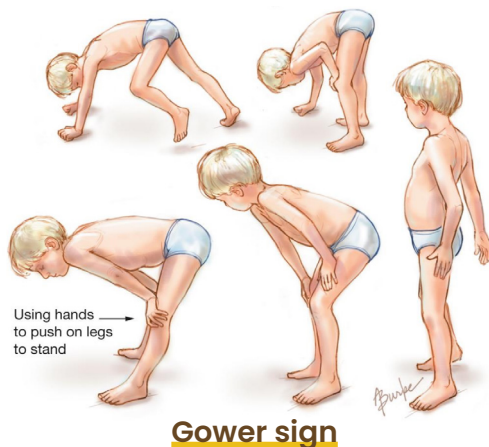

**Winging of scapula**

The length of time a patient remains ambulatory varies greatly **7–10 years**.

**Contractures** most often involve the ankles, knees, hips, and elbows. Scoliosis is common.

The thoracic deformity further compromises pulmonary capacity and compresses the heart.

**Cardiomyopathy** is a constant finding.

**IQ affection** occurs in 25%.

**Milder form = Becker's.**

### Diagnosis:

- **EMG.**
- **CPK Enzyme assay.**
- **Genetic studies** For dystrophin gene in blood and muscle.
- **Echo and ECG.**
- **Pulmonary Functions.**

### Management:

**Treatment of cardiorespiratory complications.**

**Non exhausting physiotherapy.**

**Orthopedic choices** (bracing and tendon lengthening surgery)

**Use of Steroids in DMD:**

- Glucocorticoids can decelerate the myofiber necrosis in muscular dystrophy.
- DMD treated early with steroids appear to have an improved long-term prognosis in muscle and myocardial outcome, as well as short-term improvement in muscle strength, and steroids can help keep patients ambulatory for more years than expected without treatment

**Heart medications, such as angiotensin-converting enzyme (ACE) inhibitors or beta blockers, if muscular dystrophy damages the heart.**

**Gene therapy:** Gene therapy is already established and was approved by FDA in certain mutations

### Causes of Death in DMD

- **Respiratory muscle involvement** is expressed as a weak and ineffective cough, frequent pulmonary infections, and decreasing respiratory reserve.
- The **thoracic deformity** further compromises pulmonary capacity and compresses the heart.
- **Pharyngeal weakness** can lead to episodes of aspiration, nasal regurgitation of liquids, and an airy or nasal voice quality.
- **Cardiac failure.**

**How do you investigate a motor unit disease or lower motor neuron disease to localize the lesion and determine its etiology?**

**Where is the lesion?**

**What is the lesion?**

#### **I. Laboratory Findings:**

- Several **Lysosomal enzymes** are released by damaged or degeneration of muscle fibers and could be measured in serum. The most useful is **Creatine Phosphokinase (CPK)**.
- **CPK level** is characteristically elevated in muscular dystrophies and breakdown.
- **Molecular genetic marker**. DNA markers from samples .

#### **II. Nerve conduction velocity (NCV):**

- Motor and sensory nerve conduction velocity (NCV) electro-physiologically determined through surface electrodes by which we can **localize the site of lesion anterior horn cell (A.H.S.), peripheral nerve**.

#### **III. Electromyography (EMG):**

- Electrophysiological studies through inserting electrodes in the muscle. It is used mainly to diagnose **myasthenic decremental response and myopathic involvement**.

#### **IV. Imaging of Neuromuscular Disorders:**

- **MRI** (image of choice) in muscle dystrophy, dermatomyositis and spinal cord or nerve roots (Transverse Myelitis) or plexuses (Brachial plexuses lesions) injuries.

#### **V. Muscle Biopsy:**

- The **most important and specific diagnosis** (Quadriceps femoralis) to be examined by light and electron microscopy and immuno-histochemistry and genetic studies.

#### **VI. Nerve Biopsy:**

- **Sural nerve** is a pure sensory nerve, the mostly sampled nerve (90% involved in all neurons) electron microscopy and special stain for specific disease.

#### **VII. Echocardiography & ECG: Cardiac evaluation** in myopathies

##### **! Important points:**

- **Not all causes of inability to walk is due to CNS** disorder whether central or peripheral.
- **Non-paralytic causes** especially bone disease rickets, arthritis and congenital hip dislocation, systemic illness or even physiological delay **must be considered**.
- **Hypotonia and motor developmental delay** may be an expression of other diseases as endocrine, rickets, systemic metabolic or non- specific expression of chronic systemic illness or malnutrition.
- **Primary vs Secondary inability to walk and Acute vs Chronic flaccid paralysis**.

# Acute Flaccid Paralysis in Infants & Children

Type	Common Presenting features	Site of Lesion	Cause	Clues to Diagnosis
<b>UMNL</b>	<ul style="list-style-type: none"> <li>• AFP and hypotonia are the initial presentations for UMNL.</li> <li>• AFP occurs on the opposite side of the CNS.</li> <li>• Spasticity develops later.</li> <li>• Hyperreflexia and positive Babinski.</li> </ul>	Cerebral Cortex	<ol style="list-style-type: none"> <li>1. Intracranial Hge.</li> <li>2. Brain Tumor.</li> <li>3. Seizures.</li> <li>4. HIE</li> </ol>	<ol style="list-style-type: none"> <li>1. History of trauma – Signs of increase ICT and signs of lateralization.</li> <li>2. Known Tumor and signs of increased ICT.</li> <li>3. Todds paralysis following seizure activity.</li> <li>4. History of Perinatal asphyxia.</li> </ol>
		Spinal Cord (UMN below the lesion)	<ol style="list-style-type: none"> <li>1. S.C. Trauma.</li> <li>2. S.C. Tumor.</li> <li>3. Paraspinal infections and inflammations.</li> <li>4. Transverse Myelitis.</li> </ol>	<ol style="list-style-type: none"> <li>1. History of trauma – Sensory level/loss – Bowel/bladder involvement – Pain spine and movement.</li> <li>2. Sensory level/loss – Bowel/Bladder involvement – Painful spine and movement.</li> <li>3. Fever – Sensory level/loss – Bowel/Bladder involvement – Pain spine and movement.</li> <li>4. Fever – Neck stiffness – Sensory level/loss – Bowel/Bladder involvement – Pain spine and movement.</li> </ol>
<b>LMNL</b>		AHC disease.	<ul style="list-style-type: none"> <li>• Poliomyelitis and non polio Enteroviruses.</li> </ul>	<ul style="list-style-type: none"> <li>• Fever, etc.</li> </ul>
	<ul style="list-style-type: none"> <li>• AFP and hypotonia are persistent presentations of LMNL.</li> <li>• Muscle weakness</li> <li>• Hypotonia</li> <li>• Fasciculations in nerve disease.</li> <li>• Decreased spinal cord reflexes</li> </ul>	Peripheral Nerve diseases.	<ol style="list-style-type: none"> <li>1. Guillian Barre</li> <li>2. Peripheral nerve Toxins.</li> </ol>	<ol style="list-style-type: none"> <li>1. Preceding viral infections/vaccination – Ascending weakness – Autonomic manifestations – vague sensory symptoms and pain.</li> <li>2. Exposure.</li> </ol>
		NMJ disorders	<ol style="list-style-type: none"> <li>1. Botulism</li> <li>2. Myasthenia Gravis</li> </ol>	<ol style="list-style-type: none"> <li>1. Exposure constipation – descending weakness facial weakness.</li> <li>2. Prominent and early ptosis – facial weakness – fluctuating symptoms – fatiguability.</li> </ol>
		Muscle disorder	<ul style="list-style-type: none"> <li>• Rabdomyolysis</li> </ul>	<ul style="list-style-type: none"> <li>• Rabdomyolysis</li> </ul>

# SEIZURE DISORDERS

## Definitions

**Seizures:** a transient occurrence of signs and/or symptoms due to abnormal excessive or synchronous neuronal activity in the brain (cerebral dysrhythmia).

It is abnormal paroxysmal electrical brain activity manifested as **abnormal motor, sensory, psychiatric or autonomic behavior.**

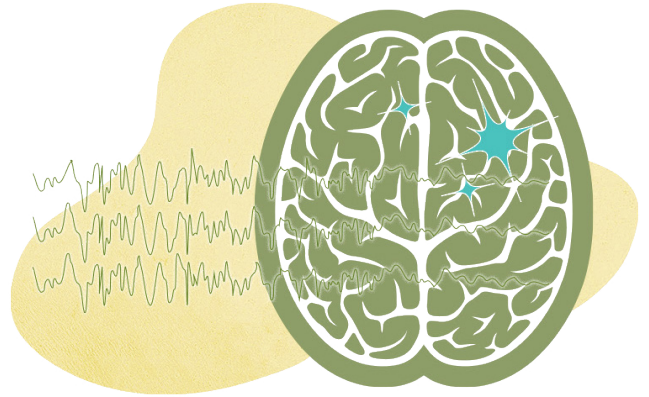

**Acute symptomatic seizures:** occur secondary to an acute problem affecting brain excitability such as electrolyte imbalance, structural, inflammatory, acute stroke, or metabolic disorders of the brain.

- The prognosis depends on the underlying disorder, including its reversibility and likelihood of developing epilepsy.

**Epilepsy:** is a disorder of the brain characterized by an enduring predisposition to generate seizures and by the neurobiologic, cognitive, psychological, and social consequences of this condition.

**For epidemiologic purposes, epilepsy is considered to be present when at least two unprovoked seizures occur in a time frame of more than 24 hours.**

**Seizure disorder** is a general term that is usually used to include any one of several disorders including epilepsy, febrile seizures, single seizures and seizures secondary to metabolic, infectious, or other etiologies (hypocalcemia, meningitis, etc).

The term **“unprovoked”** implies absence of a temporary or reversible factor producing a seizure at that point in time.

**Convulsion:** motor seizure

**Fit:** One attack

**Aura:** The portion of seizure which occurs before consciousness is lost and for which memory is retained after-wards. In simple partial convulsion, it is the whole seizure.

**Postictal:** The transient clinical and / or electrophysiologic brain dysfunction that results from the seizure and appears when it has ended, featured by drowsiness, confusion, sleep or automatism.

# Classification of seizure types

ILAE Proposal for Revised Terminology for Organization of Seizures and Epilepsies 2010:

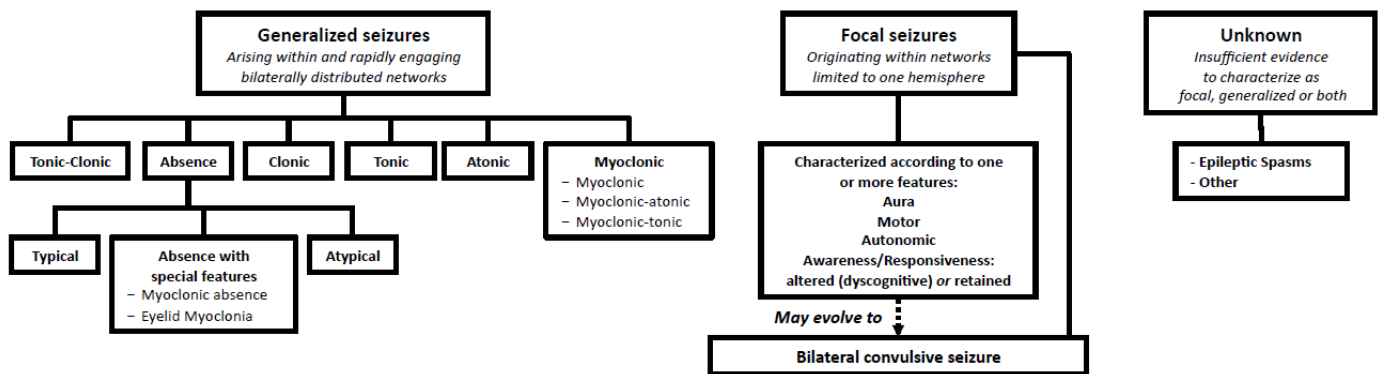

## Mode of seizure onset and classification of seizures:

**Generalized epileptic seizures** are regarded as arising in and rapidly engaging bilaterally distributed networks.

**Focal (partial) epileptic seizures** as originating within networks limited to one hemisphere.

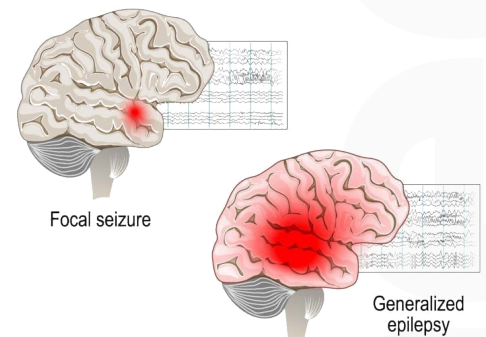

## I. Partial (focal, local) seizures

The seizure is first classified according to level of awareness. If awareness is impaired at any point in the seizure, the seizure is a focal impaired awareness seizure.

Because the first symptom/sign of the seizure is the most useful feature for identification of the regional brain network in which the seizure arises.

**The following seizure types are therefore recognized for classifying focal seizures:**

- **Aware** or **impaired awareness**
- **Motor onset** or **non motor onset**

**Non motor includes:**

- Focal sensory seizure
- Focal cognitive seizure
- Focal emotional seizure
- Focal autonomic seizure
- Focal behavioural arrest seizure

**Focal seizures can spread widely in the brain to engage bilateral networks, including cortical and subcortical structures, resulting in a tonic-clonic seizure with loss of consciousness.**

**This seizure type is known as a *focal with secondary bilateral tonic-clonic seizure*.**

## Phenomena include:

**Motor phenomenon:** Localized jerk – spasms.

**Sensory phenomenon:** Localized parasthesia or numbness.

### Special sensory:

- **Visual:** flashes of light.
- **Auditory:** sounds – hissing.
- **Gustatory:** paragesia.
- **Olfactory:** parasomnia.
- **Vestibular seizure.**

**Emotional:** anger – fear – anxiety – panic.

### Cognitive:

- **Dysmnesia:** déjà vu (sense of familiarity).
- **Illusion:** macrosopia – microspia.
- **Structured hallucinations.**

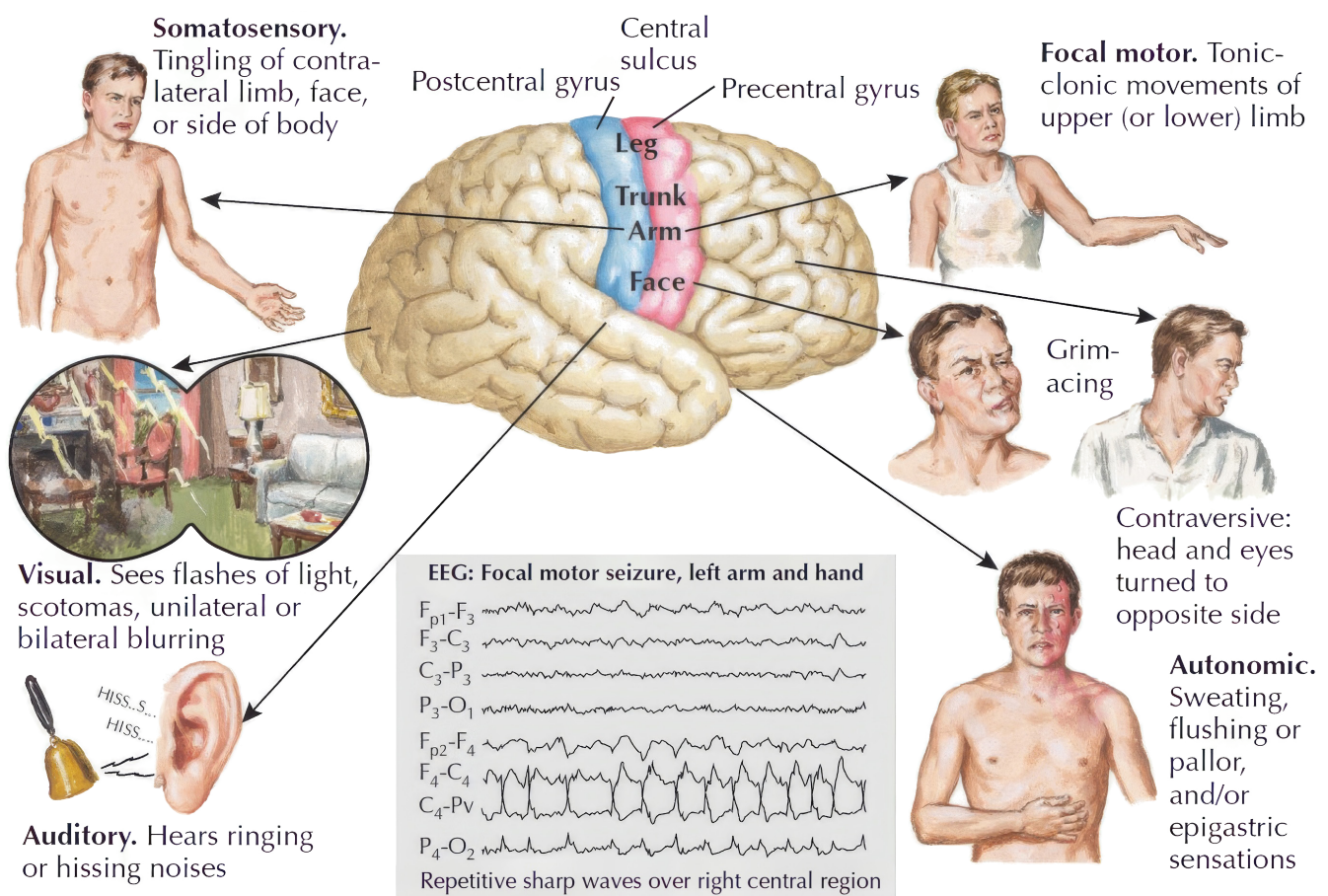

## II. Generalized seizures

**Motor onset:** Tonic clonic – Clonic – Tonic – Atonic – Myoclonic.

**Non motor onset:** Typical absence.

### Tonic Seizures:

- **No clonic phase**
- A generalized tonic seizure involves **bilaterally increased tone** of the limbs typically lasting **3 seconds to 2 minutes**.

### Clonic Seizures:

- **Not preceded by tonic phase.**
- A clonic seizure is a seizure with **bilateral, sustained rhythmic jerking** and **loss of consciousness**.
- It is distinguished from repetitive serial myoclonic seizures by the **rhythmicity** of the jerking and that it occurs in the setting of loss of consciousness

### Tonic-Clonic Seizures:

- Generalized tonic-clonic seizures are **bilateral and symmetric generalized motor seizures**, that occur in an individual with **loss of consciousness**.
- The tonic-clonic seizure consists of a **tonic** (bilateral increased tone, lasting seconds to minutes) and then a **clonic** (bilateral sustained rhythmic jerking) phase, typically in this order.

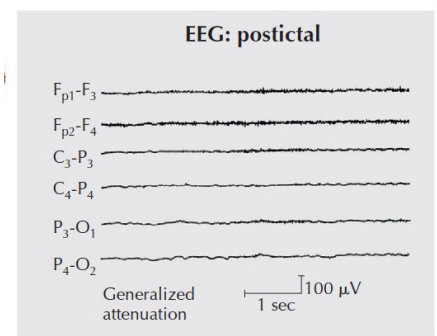
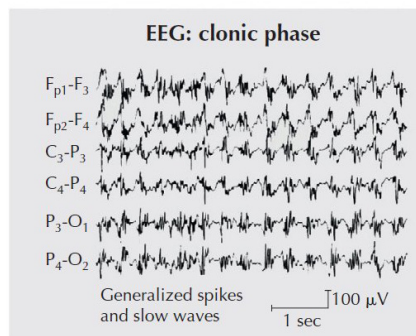
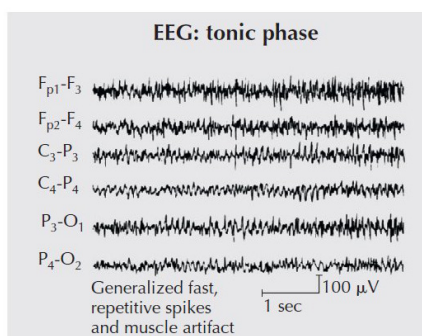
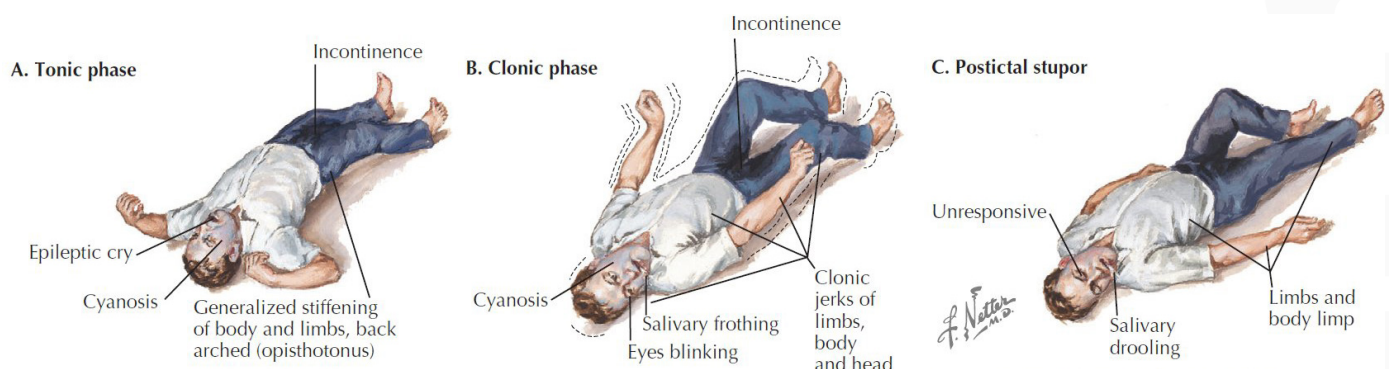

## Myoclonic Seizures:

- A myoclonic seizure is a **single or series of jerks** (brief muscle contractions). Each jerk is typically milliseconds in duration. Brief jerks with **sudden onset & offset**.
- May occur singly or in series.

## Atonic Seizures:

- An atonic seizure involves **sudden loss or diminution of muscle tone** without apparent preceding myoclonic or tonic features.
- Classically **drops to floor**.
- May be limited to head nodding / knee sagging.

## Absence seizures:

- Absence seizures with **impairment of consciousness only**, mild clonic components, atonic components, tonic components, automatisms, autonomic components.

**Please note: The EEG should not be used in isolation to make a diagnosis of epilepsy or exclude it when the clinical presentation supports a diagnosis of a non-epileptic event.**

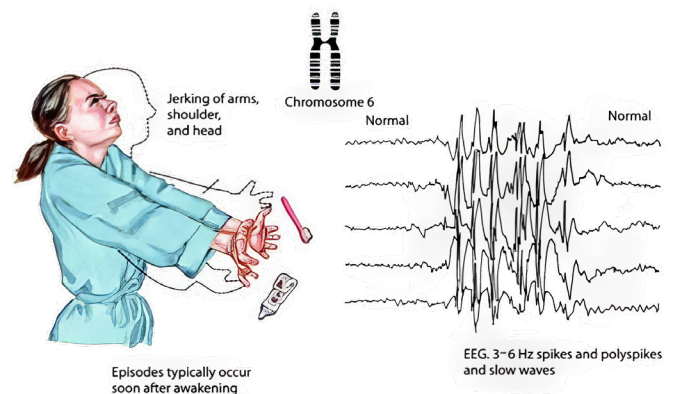
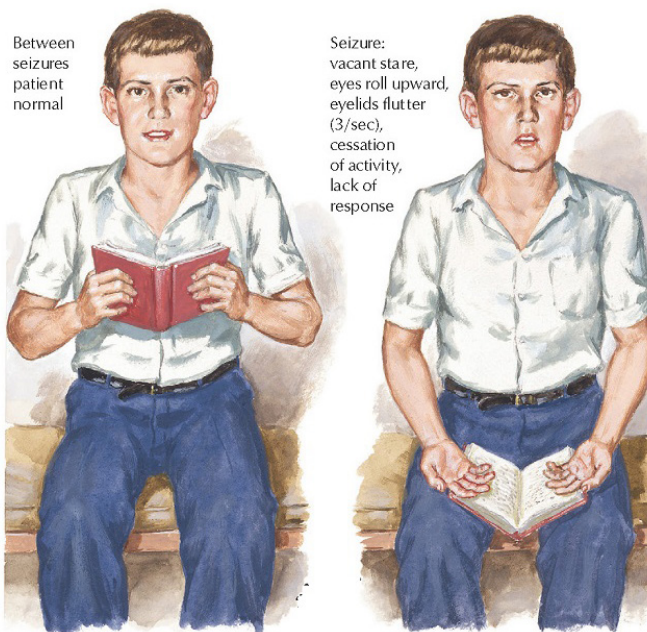

## Myoclonic seizures

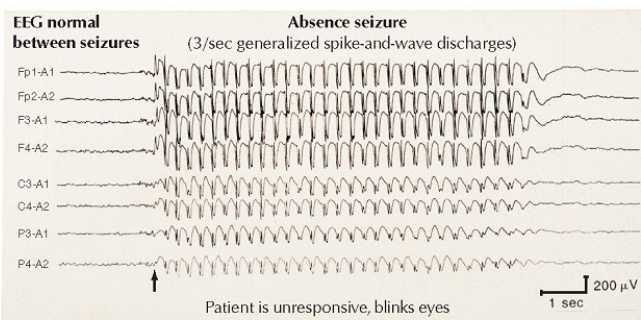
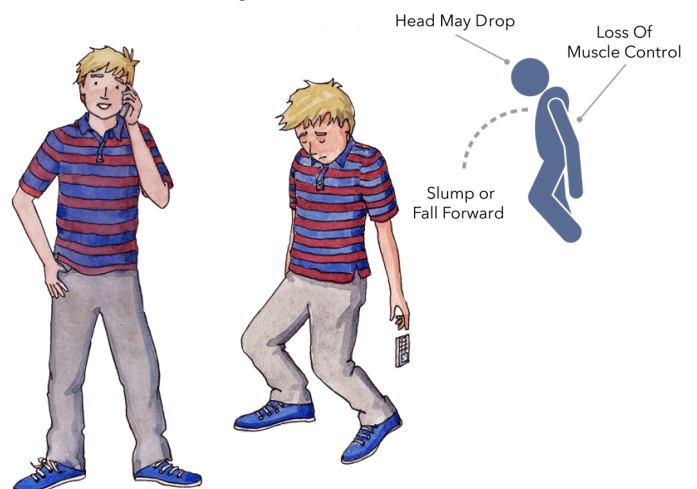

## Absence seizures

## Atonic seizures

### III. Unclassified seizures

A seizure may be unclassified due to inadequate information to allow it to be placed in the focal, generalized or unknown onset categories

This may occur if it was not witnessed at onset, and if results of investigations (such as EEG and imaging) are not yet available

#### Epileptic spasm

- An epileptic spasm is a **sudden** flexion, extension or mixed flexion-extension of proximal and truncal muscles, lasting 1-2 seconds i.e. **longer than a myoclonic jerk** (which lasts milliseconds) but **not as long as a tonic seizure** (which lasts > 2 seconds).
- Spasms typically occur in a series, usually on waking.

#### Infantile spasm:

- Infantile spasms are brief contractions of the neck, trunk, and arm muscles, followed by a phase of sustained muscle contraction lasting less than 2 seconds.
- Each jerk is followed by a brief period of relaxation with repeated spasms in clusters of variable duration.
- The peak age at onset of infantile spasms is **3-8 months**.
- Infantile spasms are a neurological emergency since rapid initiation of effective therapy offers the best chance for favorable neurodevelopmental outcomes.

## Etiology of seizures

1. **Infection:** Meningitis, encephalitis (herpes simplex or other viruses), brain abscesses, parasitic infections.
2. **Metabolic derangements:** Hypoglycemia, hypocalcemia, hyponatremia, inborn errors of metabolism, pyridoxine deficiency, uremia.
3. **Vascular:** Cerebrovascular accident, hypertensive encephalopathy, intracranial hemorrhage.
4. **Toxicological:** Ingestion, inhalation, exposure or withdrawal of substances of abuse.
5. **Trauma:** Non-accidental trauma, closed head injury. Oncoogical Brain tumor, metastatic disease.
6. **Oncological:** Brain tumor, metastatic disease.
7. **Neurological:** epilepsy, febrile seizure.

1 - 6: Etiology of acute symptomatic seizures

# Acute symptomatic seizures

**Acute symptomatic seizures occur secondary to an acute problem affecting brain excitability such as electrolyte imbalance, structural, inflammatory as meningitis and encephalitis, acute stroke, or metabolic disorders of the brain.**

**The prognosis** depends on the underlying disorder, including its reversibility and likelihood of developing epilepsy.

## Febrile seizures

Febrile seizures are the **most common seizures of childhood.**

They occur in **2 to 5 % of children:**

- Between the ages of **6 months and 6 years** (peak 12 – 18m)
- With a temperature of **38°C or higher.**

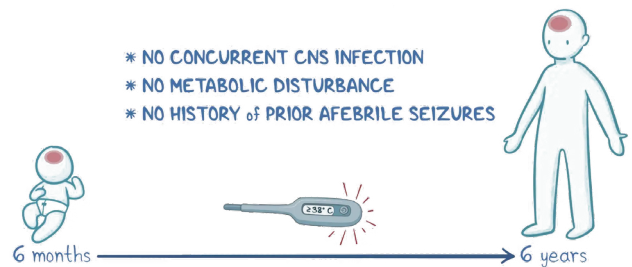

**As defined by the American Academy of Pediatrics (AAP), febrile seizures occur in the absence of:**

- Intracranial infection
- Metabolic disturbance
- History of afebrile seizures.

## Classification

**A simple febrile seizure** is a primary **generalized**, usually tonic-clonic attack, lasting for a **maximum of 15 min**, and **not recurrent within a 24-hour period**. They represent 65 to 90% of febrile seizures.

**A complex febrile seizure** is more prolonged (> 15 min), is focal, and/or recurs within 24 hr.

**Febrile status epilepticus** is a febrile seizure lasting >30 min.

## Work-up

Each child who presents with a febrile seizure requires a **detailed history** and a **thorough general and neurologic examination**.

Febrile seizures often occur in the context of otitis media, roseola, or similar infections, making the evaluation more demanding.

- In a typical febrile seizure, the **examination usually is normal**, other than symptoms of the illness causing the fever
- Typically, the child **will not need a full seizure workup**, which includes an EEG head CT, and lumbar puncture

### Lumbar puncture:

- **Recommended in children < 12 months** of age and possibly up to 18 months after their first febrile seizure to rule out meningitis because clinical symptoms of meningitis may be subtle in this age group.
- **For children >18 months** of age, a lumbar puncture is indicated if the history and/or physical examination otherwise suggest intracranial infection.

**Blood glucose:** Should be determined in children with **prolonged postictal obtundation** or those with **poor oral intake** (prolonged fasting).

**Serum electrolyte essay:** may be indicated **if clinically suggestive** (e.g., in a history or physical examination suggesting dehydration).

**A CT or MRI** is not recommended in evaluating the child after a first simple febrile seizure.

The work-up of children with **complex febrile seizures** needs to be **individualized**. This can include EEG and neuroimaging, particularly if the child is neurologically abnormal

**Not all seizures associated with fever are febrile seizures. It can be due to CNS infection or a metabolic abnormality.**

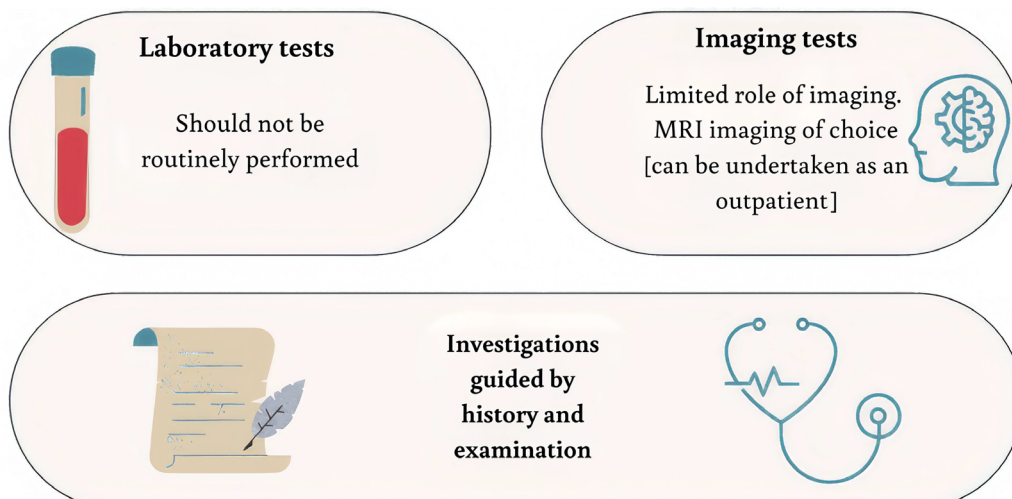

## Treatment

In general, **antiepileptic therapy**, continuous or intermittent, is **not recommended** for children with febrile seizures.

### Ensure safety:

- Do NOT try to give anything by mouth to prevent him from biting the tongue, as this increases the risk of injury.
- During the seizure, leave your child on the floor.
- You may want to slide a blanket under the child if the floor is hard.
- Remove objects that may injure him.
- Loosen any tight clothing, especially around the neck.
- If possible, open or remove clothes from the waist up.
- If he vomits, or if saliva and mucus build up in the mouth, turn him on his side.

### Focus your attention on bringing the fever down:

- Insert an **acetaminophen suppository** (if you have some) into the child's rectum.
- Apply cool washcloths to the forehead and neck. Sponge the rest of the body with lukewarm (not cold) water.
- **Rectal diazepam** is often prescribed to be given at the time of recurrence of febrile seizure **if lasting > 5 min.**
- Alternatively, **buccal or intranasal midazolam or diazepam** may be used
- **In cases of frequently recurring febrile seizures**, intermittent **oral clonazepam** (0.01 mg/kg every 8–12 hours up to a maximum dose of 1.5 mg/day) or **oral diazepam** (0.33 mg/kg every 8 hours) can be given during febrile illnesses.
- **TTT the cause & rule out meningitis.**

## Prognosis

### The following is associated with an increased risk of subsequent epilepsy:

- Presence of a neurodevelopmental abnormality.
- Occurrence of a family history of epilepsy.
- Occurrence of complex febrile seizures.

# Epilepsy

Epilepsy is a disorder of the brain characterized by an **enduring predisposition to generate epileptic seizures and by the neurobiologic, cognitive, psychological, and social consequences of this condition.**

**Epilepsy** is considered present when **≥ 2 unprovoked** seizures occur **> 24 hours apart.**

- A seizure that is provoked by a transient factor acting on an otherwise normal brain to temporarily lower the seizure threshold does not count toward a diagnosis of epilepsy.
- Unprovoked seizures clustering in a 24 h period be considered to be a single unprovoked seizure for purposes of predicting recurrence risk.

## Syndromic classification of epilepsy

**Classification** is undertaken using a multi-level classification framework, involving classification at three levels: The seizure type - epilepsy type - epilepsy syndrome.

Imaging, EEG and other investigations, where available, contribute to optimized classification at all three levels.

## Etiology of epilepsy

**Can be categorised into three major groups:**

### Genetic

- The epilepsy is the **direct result of a known or presumed genetic defect(s)** in which seizures are the core symptom of the disorder and in which there is no gross neuroanatomic or neuropathologic abnormality.

### Structural/Metabolic

- There is a distinct **other structural or metabolic condition or disease** that has been demonstrated to be associated with a substantially increased risk of developing epilepsy.

**Any condition that affect the grey matter can lead to seizures:**

Post trauma or surgery - Post stroke e.g. A V malformation - Previous Cerebral infections  
- Cerebral malformation - Tumors (1ry/2ry) - Past history of Perinatal problems -  
Neurodegenerative diseases - Neurocutaneous syndromes - Inborn error of metabolism -  
Toxins (exogenous / endogenous) - Drugs i.e. Analeptics, Antihistaminics etc.

### Unknown cause

- Unknown is meant to be viewed neutrally and to designate that the nature of the underlying cause is as yet unknown.
- it may have a fundamental genetic defect at its core or it may be the consequence of a separate as yet unrecognized disorder.

## Frequently associated conditions & disorders

**Neurocutaneous syndromes:** Tuberous sclerosis; neurofibromatosis

**Disorders of metabolism:** Organic acidurias; pyridoxine-dependent epilepsy; Urea cycle disorders; disorders of cobalamin and folate metabolism

**Chromosomal and genetic disorders:** Down syndrome; Fragile X syndrome

**Developmental anomalies of cerebral structure:** Hemimegalencephaly; focal cortical dysplasia; arachnoid cyst

**Perinatal and infantile causes:** In utero infection; ischemic insult

**Cerebral trauma:** Open head injury; closed head injury; epilepsy after epilepsy surgery

**Cerebral tumor:** Glioma; ganglioglioma and hamartoma

**Cerebral infection:** Viral meningitis and encephalitis; bacterial meningitis and abscess

**Cerebrovascular disorders:** Cerebral hemorrhage; cerebral infarction; arteriovenous malformation

**Cerebral immunologic disorders:** SLE and collagen vascular disorders

**Degenerative and other neurologic conditions:** Neurodegenerative; hydrocephalus; porencephaly

**These examples are not comprehensive, and in every category there are other causes.**

## Differential diagnosis of epileptic events

- All causes of episodic impairment of awareness
- Aberrations of mental function
- Falls
- Sensory/motor phenomena
- Psychic phenomena

**Non epileptic paroxysmal events have been misdiagnosed as epileptic seizures in 20-30 % of patients diagnosed with epilepsy.**

### Pseudo seizures:

	Epileptic Seizures	Psychogenic Seizures
<b>Precipitant</b>	Usually non	Often an emotional one
<b>In sleep</b>	Common	Rare
<b>When alone</b>	Common	Less common
<b>Motor phenomena</b>	Stereotyped, usually both tonic & clonic movements slows as seizure continues.	Variable. Often tonic or clonic only. Pelvic thrusting.
<b>Injury</b>	Common	Rare
<b>Incontinence</b>	Common	Rare
<b>Duration</b>	May be short	Prolonged

### In pseudo seizures:

- **Attempts to open eyes passively** → tightening of the eye lids.
- Can be induced in response to **suggestion**.

## Disorders that may mimic epilepsy

### 1. Breath-holding attacks:

- They typically affect pre-school children.
- The child will begin crying after some form of upset and then stop breathing in expiration with what appears a silent cry or a series of expiratory grunts.
- With this prolonged expiratory apnea the child's face becomes **blue with deep cyanosis**.
- They may recover at this point and breathe in, or go on to a syncope with transient loss of consciousness.

### 2. Night terrors:

- The onset usually occurs by 4 years of age and always by age 6.
- Two hours after falling asleep, the child awakens in a terrified state, does not recognize people, and is inconsolable.
- An episode usually lasts for 5 to 15 minutes but can last for an hour.

### 3. Collapsing attacks with cardiac dysrhythmias

### 4. Behavioral staring attacks

### 5. Self-stimulatory behavior, especially in children with autistic spectrum disorders

# Investigations

## Electroencephalogram (EEG)

### **"EEG does not diagnose and does not exclude epilepsy"**

- Should be performed to **support** a diagnosis of epilepsy. EEG may help determine **seizure type** and **epilepsy syndrome** and thus provide the most suitable therapy.

**The EEG should not be used in isolation to make a diagnosis of epilepsy or exclude it when the clinical presentation supports a diagnosis of a non-epileptic event.**

- 10–18% of epileptics have normal EEG
- 2% of normal subjects have abnormal EEG
- Sleep EEG increases the yield of 50% of cases with unhelpful wake EEG.
- Serial EEGs will increase the yield of abnormalities

### **Use of EEG:**

- Classify epileptic syndromes.
- Evidence of photosensitivity.
- Hyperventilation may provoke absence seizures
- To identify individuals with non-convulsive status epilepticus
- Guide for likelihood of relapse on ASM withdrawal

### **Video-EEG monitoring:**

- Can help characterize the type of seizure and thus optimize pharmacologic treatment and for presurgical workup.
- Can differentiate seizures from other Mimickers.



## Neuroimaging

**Should be used to identify structural abnormalities that cause certain epilepsies.**

**MRI** should be the imaging investigation of choice.

**CT** should be used to identify underlying gross pathology if MRI is not available or is contraindicated.

### **Indications:**

1. Partial seizures (history/EEG)
2. Fixed or progressive neurological deficit.
3. Difficult seizure control.
4. Unexplained secondary loss of seizure control.
5. Acutely after a significant trauma or in case of coagulation disorder.

## Other investigations

- including blood, CSF and urine biochemistry, genetic testing, advanced radiologic imaging should be undertaken at the discretion of the specialist to exclude other diagnoses, and to determine an underlying cause of epilepsy.

## Evaluation of the first seizure

### ***Initial evaluation of an infant or child during or shortly after a suspected seizure:***

- Assessment of the adequacy of the airway, ventilation, and cardiac function
- Measurement of temperature, blood pressure, and glucose concentration.

### ***For acute evaluation of the first seizure, the physician should search for potentially life-threatening causes of seizures:***

- Meningitis, systemic sepsis, unintentional and intentional head trauma, and ingestion of drugs of abuse and other toxins.
- The history should attempt to define factors that might have promoted the convulsion and to provide a detailed description of the seizure.

**Differential diagnosis for a patient being evaluated in the ER for first seizure should include: [Etiology pg. 44]**

### ***At least initial workup should include:***

- Blood glucose
- CBC
- Electrolytes
- Urine analysis
- CSF analysis
- + Possibly neuroimaging.

**Glucose abnormalities and hyponatremia are the most common abnormalities associated with seizures.**

# Therapy of epilepsy

## Antiseizure Medication (ASM)

**It is worth noting that initiation of ASM is a major event in the patient's life;** Patients must take ASM for a long time, all ASM have side effects, and social problems.

**The goal of antiepileptic therapy is:** to achieve maximum normal function by balancing seizure control against drug toxicity to prevent recurrence of seizures.

### Principles of drug treatment in newly diagnosed patients:

- **Choice of drug** depends on seizure type.
- **Single is better than Multiple** drug therapy
  - Better tolerance and compliance.
  - Less adverse effect & long-term toxicity.
  - No risk of interactions.
- Drug should be **introduced gradually**.
- Maintenance dose should be the **lowest dose** which controls seizures.
- **Compliance** should be emphasized.
- If control is poor on the first drug at the **highest tolerated dose**:
  - Treatment should be then changed to monotherapy with another first line drug.
  - If failed, treat with a maximum of two anti-convulsants.
- **The reduction of dosage or withdrawal** of anticonvulsant drugs should always be performed **slowly**.
- **Avoid sedative drugs**, unless they confer definite benefit.
- **Avoid epileptogenic stimuli** i.e.: fever, fatigue, photosensitivity.

**Which drug and in what dose?** It is the identification of the **seizure type** (Table) and **safety profile** of the drug that determines the choice of anticonvulsant.

Most children with epilepsy achieve complete seizure control with monotherapy when using the correct drug for the seizure type.

### Example of ASM according to seizure type:

Seizure type	Anti-seizure medications
Generalised tonic-clonic	<b>Sodium valproate</b> (not in a female in a child bearing period) Lamotrigine
Tonic or atonic	<b>Sodium valproate</b>
Absence	<b>Ethosuximide</b>
Myoclonic	<b>Sodium valproate</b>
Focal	<b>Lamotrigine</b>

## Epilepsy surgery:

**5 – 10% of chronic medically refractory epileptics may be surgery candidates.**

### Candidates for surgery:

- Confirmed diagnosis.
- Disabling seizures.
- Resectable focus
- No progressive underlying disease.
- Medical intractability; adequate trial of 2-3 first choice drugs with no acceptable control (1;2y).

### Surgical approach:

1. **Focal cerebral resection:**
  - Temporal lobectomy and amygdalo-hippocampectomy
  - Non temporal lobe resection
2. **Hemispherectomy**
3. **Corpus callosotomy**

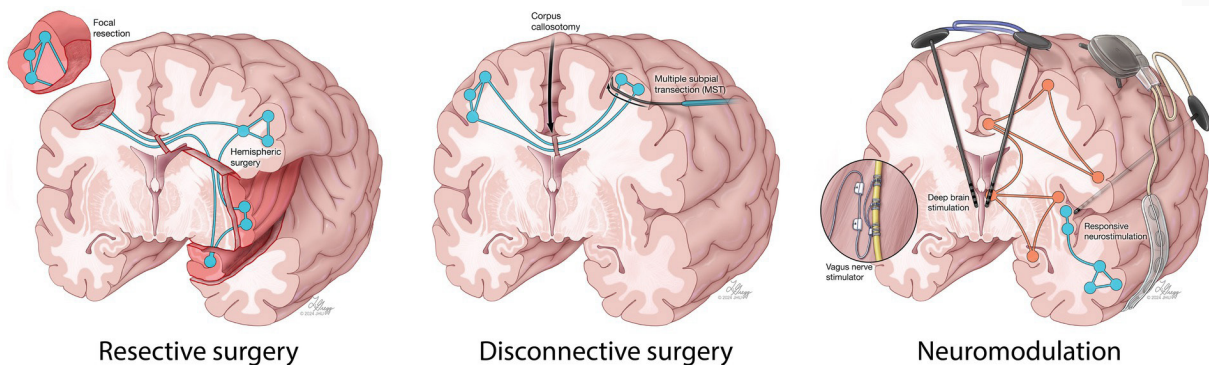

## Ketogenic diet

- The 'classic' ketogenic diet is a **high-fat, moderate protein, low carbohydrate** diet designed to mimic the biochemical changes associated with prolonged starvation, which had been reported to produce a **dramatic decrease in uncontrollable seizures**.
- As the diet provides minimal carbohydrate, the fats are incompletely metabolized and ketone bodies result. The diet provides adequate protein for growth.
- The classic ketogenic diet is determined by a ratio of grams of fat to grams of protein plus carbohydrate combined. A 4:1 ratio (90% calories from fat) is typically used for children
- There was no clear influence of age, seizure type, or etiology on seizure reduction overall.

### Vagal nerve stimulation:

- VNS may prevent or lessen seizures by sending regular, mild pulses of electrical energy to the brain via the vagus nerve.
- **Unclear mechanism of action**
- VNS seems to improve seizures in **children** and patients with both **focal and generalized** epilepsy.

# Status Epilepticus

**The definition of status epilepticus is refined to reflect:**

- The time at which treatment should be initiated (**t1**)
- Time at which continuous seizure activity leads to long-term sequelae (**t2**) such as neuronal injury, depending on the type of SE.

**For generalized tonic-clonic seizures:** SE is defined as continuous convulsive activity or recurrent generalized convulsive seizure activity without regaining of consciousness (**t1 = 5 min, t2 ≥ 30 min**).

**There is a 10-fold increase in mortality for seizure lasting < 30 min compared to those lasting 10 – 29 min.**

**In established epilepsy, status may be precipitated by:**

1. Sudden drug withdrawal,
2. Intercurrent Febrile illness,
3. Metabolic disturbances, or
4. The progression of the underlying disease, and is commoner in symptomatic epilepsy.
5. Acute cerebral insult e.g: CNS infection or trauma

**Most episodes of SE, however, develop de novo due to acute cerebral disturbances; e.g. cerebral infection, trauma, tumour, acute toxic or metabolic disturbances and febrile illness.**



# Management of status epilepticus

## 0–5 Minutes Stabilization

1. **Stabilize patient** (airway, breathing, circulation, disability)
2. **Time seizure** from its onset, **monitor vital signs**.
3. **Assess oxygenation**, give oxygen via nasal cannula/mask, consider intubation if needed
4. **Initiate ECG monitoring**.
5. **Collect finger stick blood glucose:**
  - **If glucose < 60 mg/dl** then administer 2 mL/kg of 25% dextrose water (D25W) via central line, or 5 mL/kg of 10% dextrose water (D10W) by peripheral IV.
  - When the patient is hypoglycemic, glucose level should be rechecked 3 to 5 minutes post-bolus, and a repeat bolus administered if necessary.
6. **Attempt IV access** and collect **electrolytes** (Na, Ca & Mg), **hematology**, **toxicology** screen, (if appropriate, do anticonvulsant drug levels).

## At 5 Minutes initial therapy (Repeat at 10 min if persisted)

- **Choose ONE of:**
  - **Intravenous diazepam** (0.15–0.2 mg/kg/dose, max: 10 mg/dose, may repeat dose once)
  - **Intramuscular midazolam** 0.3mg/kg OR 5mg (if the child weighs 13–40Kg), 10mg (>40Kg), single dose.
- **If none of the above available/ no IV access/ prehospital setting:**
  - **Rectal diazepam** (0.2–0.5 mg/kg/dose, max: 20 mg/dose, single dose)
  - **Intranasal or buccal midazolam** (0.3 mg/kg per dose via the buccal route, max single dose 10mg)

## 20–40 Minutes Second phase

- **Choose one of the following second line options and give as a single dose:**
  - **Intravenous levetiracetam** (60 mg/kg, max: 4500 mg/dose, single dose)
  - **Intravenous phenytoin** (20 mg/kg, max: 1500 mg/dose, single dose)
- **If none of the above available, give:**
  - **Intravenous phenobarbital** (15 mg/kg, max: 1000mg, single dose)

## 40–60 Minutes Third phase

- **There is no clear evidence to guide therapy in this phase: TRANSFER to PICU:**
- **Options include:**
  - Use of another (different) second-line medication
  - Proceeding to the use of anesthetic doses of either thiopental, midazolam, pentobarbital, or propofol (all with continuous EEG monitoring)



# MISCELLANEOUS NEUROLOGY CASES

## Benign Increase Tension

*(Idiopathic intracranial hypertension) (pseudotumor cerebrii)*

**Headache syndrome characterized by elevated ICP in the absence of ventricular dilatation, intracranial mass lesion, or CSF abnormalities.**

Most common in obese females between 15 and 44 years of age

### Secondary Causes of Intracranial Hypertension in Childhood

1. CNS infection
2. Cerebral sinus venous thrombosis
3. Malnutrition
4. Head trauma
5. Endocrine abnormalities (hypoparathyroidism, hypothyroidism)
6. Obesity
7. Medications (Corticosteroids, Lithium, Vitamin A, Tetracyclines, Cis-retinoic acid, Levothyroxine, Growth hormone)

### Diagnosis

**The diagnosis requires:**

- **ICP greater than 25 cm of water** as measured on LP.
- **Normal neuroimaging** and **CSF** studies.

### Management

1. An appropriate amount of spinal fluid should be removed by LP to lower the closing pressure to less than 20 cm of water.
2. Potentially causative medications should be stopped
3. Weight loss and exercise should be recommended in the case of obesity
4. Underlying medical conditions should be treated appropriately
5. Medical treatment with carbonic anhydrase inhibitors (acetazolamide)
6. Surgery is reserved for patients with rapidly deteriorating vision due to papilledema.
7. CSF shunting: ventriculoperitoneal shunt

# Acute disseminated encephalomyelitis (ADEM)

An immune-mediated inflammatory demyelinating disease of the CNS, which is typically transient and self-limiting.

**It is characterized by** an acute or sub-acute encephalopathy with **polyfocal neurological deficits**, typically presents as a **monophasic illness**.

ADEM accounts for 22 to 29% of all cases of acute demyelinating syndromes seen in childhood

More commonly affects children and young adults in winter/spring

The mean age at presentation is 6-8 years. No gender predominance.

Most of the cases are reported **post-viral infection or vaccination**.

## Characteristic clinical features

- Depressed level of consciousness, change in behaviour and psychosis with **multifocal neurologic disturbances** such as visual field defects, aphasia, motor and sensory deficits, ataxia, movement disorders, focal or generalized seizures,

## Diagnosis

**Neuroimaging is crucial in diagnosing ADEM: MRI** shows multiple hyperintense lesions in both white and gray matter

## Treatment

- Because of its presumed autoimmune basis, the most widely used therapy is **immunosuppression (IV high dose methylprednisolone)**, IVIG, or plasmapheresis.



### ADEM (rather than MS)

- Typically occurs in the pediatric population.
- Often occurs in the setting of a viral illness.
- Encephalopathy + multifocal symptoms at onset.
- Simultaneous lesion enhancement.
- Basal ganglia involvement

# Cyanotic breathholding spells

## BHS are a benign paroxysmal event of childhood

- Classified as **cyanotic or pallid**, depending on the color change during the spell. Some children may experience both types.
- Occur between the ages of 6 and 18 months
- Resolve by 3 to 4 years of age
- There IS support for a **genetic basis of BHS** and a **family history** is reported in as many as 20% to 35% of cases.

### Cyanotic BHS

- More common
- PPT by crying in response to pain, anger, frustration, or minor trauma.
- Followed by cessation of respiration usually after exhalation
- Apnea With cyanosis occurs
- The body stiffens and brief anoxic-clonic seizures may follow.

### Pallid BHS

- More associated With sudden pain or fright
- The child lets out a brief gasp or cry and then becomes pale during a short loss of consciousness.
- Caused by excessive vagally mediated cardiac inhibition (bradycardia and asystole) that leads to cerebral hypoperfusion.
- Whole spell lasting less than 1 minute

## Evaluation

- History. History. History
- A thorough **cardiac exam** should be performed
- CBC** to evaluate for anemia (BHS are associated with iron-deficient states)
- A 12-lead **ECG** can exclude arrhythmias as long QT syndrome. Holter monitoring and/or a cardiology referral may be necessary if a cardiac abnormality is suspected.
- If the history IS suspicious for epileptic seizures, a routine **EEG** be considered. If spells are frequent video EEG monitoring might also help to arrive at a diagnosis.

## Management

- Parental education and support
- Avoid situations where the child may become upset or frustrated
- Supplemental iron therapy reduces the frequency of BHS, 5 to 6 mg/kg/day of ferrous sulfate, for 3 to 16 weeks
- NO** Pharmacological Intervention
- NO** anticonvulsants

### ① Epileptic seizures VS. BHS

#### Seizures are:

- Not provoked
- Typically longer than a BHS
- Associated with a postictal state

In a BHS the color change occurs before the loss of consciousness and the seizure, whereas in epileptic seizures, color change, when present, occurs after the loss of consciousness as the convulsion evolves.

# Sandifer's syndrome

Sandifer syndrome is commonly mistaken as seizures.

**It is dystonic posturing associated with gastro-oesophageal reflux and hernias.**

The episodes usually occur **shortly after feeding**, which can help give a clue to diagnosis of Sandifer syndrome rather than a seizure.

# Vasovagal syncope (neurocardiogenic dysregulation)

**Sensation of vision going black and cold clammy skin which is rare in epilepsy.**

- A sudden loss of cerebral perfusion and causes a loss of postural tone and loss of consciousness
- Usually **triggered by** dehydration, heat, standing for a long time without movement, hot showers, the sight of blood, pain, swallowing, vomiting, and/or sudden stress.
- It is uncommon below 10 years of age

# Rhythmic movement disorders

**Recurrent head banging, head rolling and body rocking, may moan during them.**

- Rhythmic movement disorder occurs during sleep onset and stages 1 and 2 sleep (light sleep).
- These usually remit spontaneously by 5 yr of age. No specific therapy is needed.

# Bruxism

**Persistent grinding of the teeth is considered as a stereotyped movement disorder or rhythmic disorder.**

- It is more frequent during the early part of sleep and may be related to stress and/or anxiety or dentition abnormalities.
- Bruxism is not limited to sleep but may also occur while the child is awake



# INTRODUCTION & CLASSIFICATION OF PSYCHIATRY

## I. Learning and Developmental Disorders

### Neurodevelopmental and Executive Function and Dysfunction

**A neurodevelopmental function** is a basic brain process needed for learning and productivity.

**Executive function (EF)** is a term used to describe specific neurocognitive processes involved in the regulating, guiding, organizing, and monitoring of thoughts and actions to achieve a specific goal:

- Inhibition/impulse control
- Cognitive/mental flexibility
- Emotional control
- Initiation skills
- Planning
- Organization
- Working memory
- Self-monitoring.

### Examples

1. **Autism spectrum disorder**
2. **Attention-Deficit/Hyperactivity Disorder**
3. Dyslexia
4. Math and writing disabilities
5. Language developmental and communication disorders
6. **Development delay and intellectual disability**

## II. Behavioral and Psychiatric Disorders

### Examples

1. Eating disorders
2. Rumination and Pica
3. Elimination disorders
4. Disruptive and conduct disorders
5. Anxiety disorder
6. Mood disorder
7. Tantrum and breath holding spells
8. Lying, stealing and truancy
9. Aggression
10. Motor disorders and habits
11. Somatic symptoms & related disorders
12. Self-injury, Suicide & attempted suicide

# LEARNING AND DEVELOPMENTAL DISORDERS

## 1. Autism spectrum disorder (ASD)

### CASE SCENARIO

A 3-year-old boy presented with speech delay. He was born to nonconsanguineous, healthy parents with induced vaginal delivery at 40 weeks with a birth weight of 3.5Kg. He had an uneventful postnatal period, he is **not interested in the surroundings and games that other children play**. His verbal and language communication are impaired. His speech is **repetitive stereotyped**, his activities and interests are limited, and he becomes aggressive and nervous if interfered with **no meaningful words, no use of gestures to express himself**, on examination he had poor eye contact, restricted social interaction, and stereotyped hand movements. He had no response when his name was called, and his neurological examination was unremarkable.

ASD is a neurodevelopmental disorder characterized by impaired social interaction, verbal and non-verbal communication, also by restricted, repetitive or stereotyped behavior.

### Prevalence:

- The Center for Disease Control's Autism (CDC) estimated prevalence of ASD to be **1 in 44 children** in their latest survey in 2018
- Its prevalence has continuously increased in past decades, with a fourfold increase in diagnosis from 1997 to 2008.

**Sex:** It is much more common in **males** than females (4:1)

Autism prevalence has increased

**178%**

Since 2000

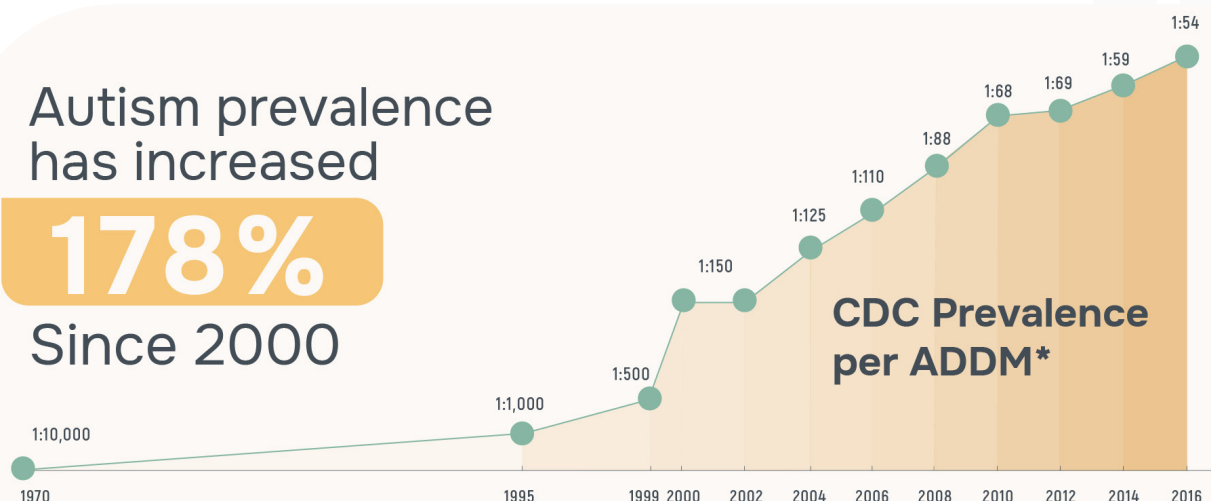

## Etiology

**The etiology is multifactorial:** Genetics, environment & epigenetics play a role

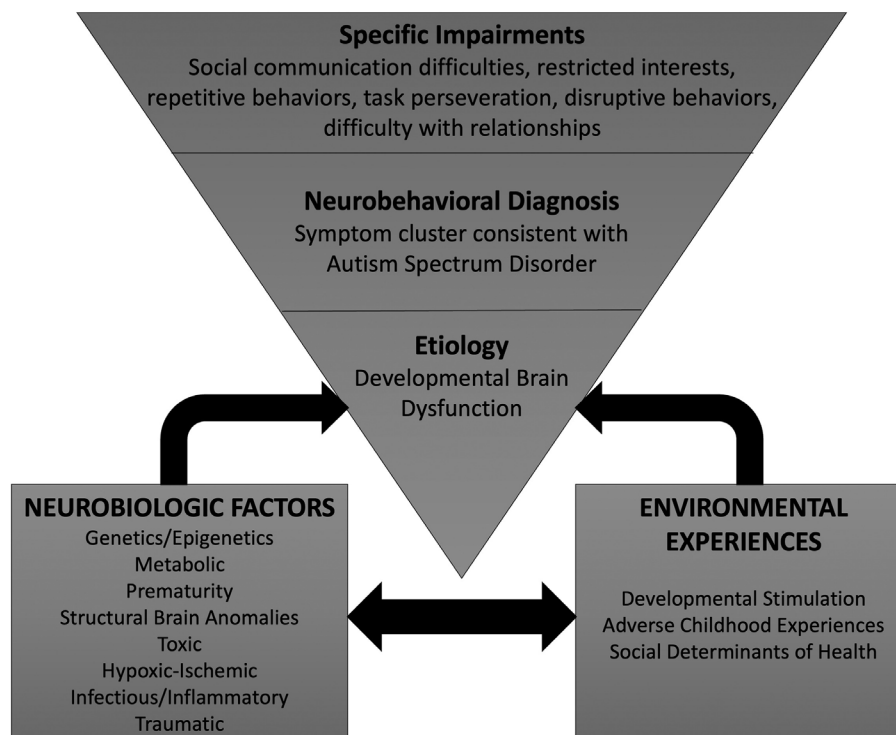
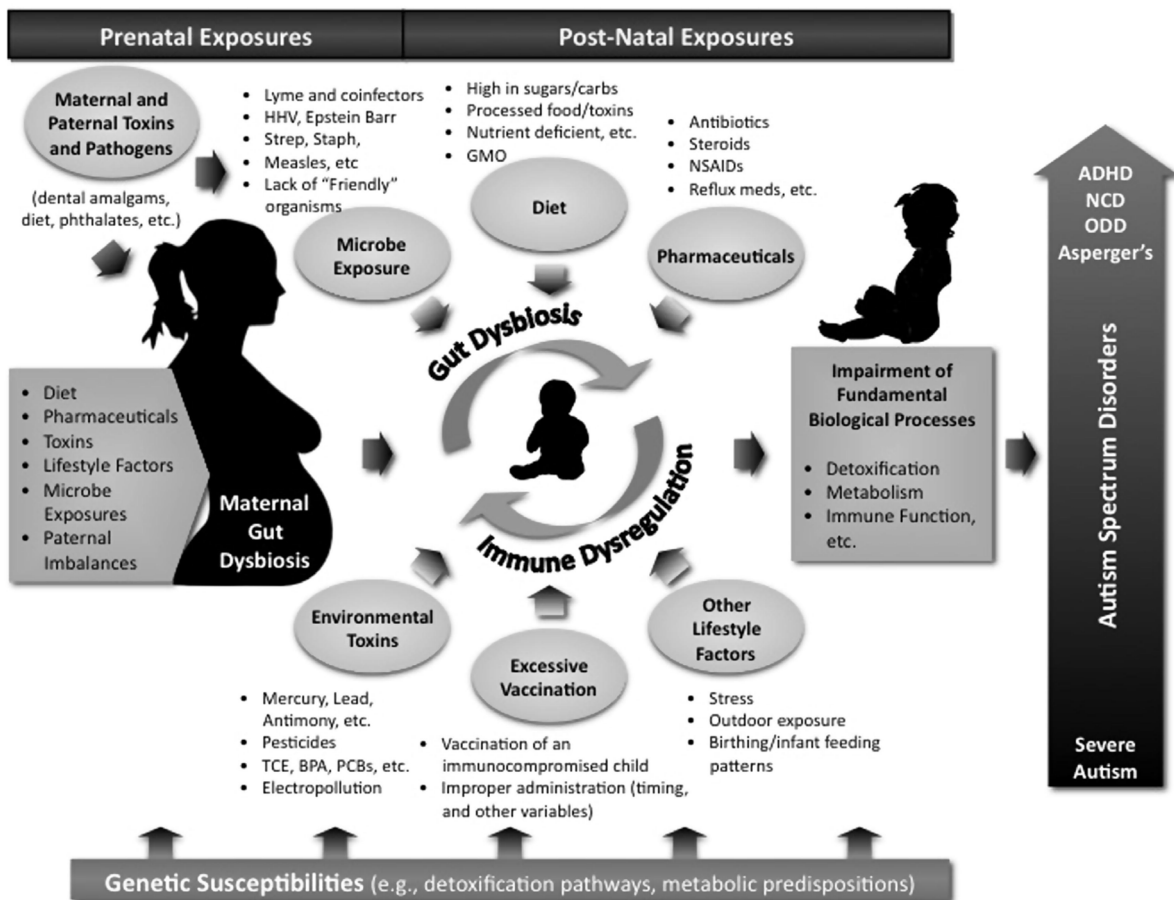

# Diagnosis

The diagnostic criteria in the Diagnostic and Statistical Manual, Fifth Edition (DSM-5) focus on symptoms in two primary domains:

**A. Persistent deficits in social communication and social interaction across multiple contexts, as manifested by the following, currently or by history:**

1. **Deficits in social-emotional reciprocity.**
2. **Deficits in nonverbal communicative behaviors** used for social interaction (e.g., reduced use of eye contact and gestures such as pointing and does not wave goodbye)
3. Deficits in developing, maintaining, and understanding **relationships**.

**B. Restricted, repetitive patterns of behavior, interests, or activities, as manifested by at least 2 of the following, currently or by history:**

1. **Stereotyped (or stereotypic) movements and repetitive behaviors** may include hand flapping, finger movements, body rocking and lunging, jumping, running and spinning, and repetitive speech such as echoing words immediately after they are said.
2. **Insistence on sameness**, inflexible adherence to routines, or ritualized patterns of verbal or nonverbal behavior.
3. **Highly restricted, fixated interests** that are abnormal in intensity or focus.
4. **Hyper- or hypo reactivity to sensory input or unusual interest in sensory aspects of the environment** (children with ASD may be overly sensitive to sensory input, such as noise, smells, or texture, they may scream when they hear a siren or vacuum and may gag and choke with certain foods or odors).

**C. Symptoms must be present in the early developmental period (may not become fully manifest until social demands exceed limited capacities or may be masked by learned strategies in later life).**

**D. Symptoms cause clinically significant impairment in social, occupational, or other important areas of current functioning.**

**E. These disturbances are not better explained by intellectual disability (intellectual developmental disorder) or global developmental delay.**



# Clinical Features

**Most children with autism are brought by their parents to a physician due to a delay in development of speech.**

**Unfortunately, only a few parents note the characteristic features of autism in their children.**

## ! Note

**Red Flag:** Any loss of speech or babbling or social skills

### 1. Social Interaction:

- Inability to make warm relationship with people.
- Children do not respond to their parents affectionate behavior
- Smile and look at others less often, and respond less to their own name.
- They tend to their own things regardless of who is around or what is happening in the environment
- Poor use of social signals and weak integration of social, emotional and communicative behavior
- Failure to make eye to eye contact with people

### 2. Impairments in communication

- Failure to develop normal speech, failure to communicate by gestures, body movements or facial expressions
- Lack of social usage of whatever language skills are present
- Delayed onset of babbling, unusual gestures diminished responsiveness, and vocal patterns that are not synchronized with the caregiver
- Their gestures are less often integrated with words
- Deficits in joint attention
- Less likely to make requests or share experiences
- Impairment in social imitative play
- Difficulty with imaginative play and with developing symbols into language.
- Lack of creativity and fantasy in thought process
- May exhibit echolalia

### 3. Behavioral abnormalities

- Restricted repetitive and stereotyped pattern of behavior
- Tendency to impose rigidity & routine on a wide range of aspects of day to day functioning
- Gets very upset by minor changes in routine
- Difficulty in generalizing newly learned skills to new situations
- Stereotyped and repetitive play
- Ritualistic behavior like checking and touching rituals and dressing up in particular way. When the rituals are interrupted, children may become anxious or angry
- Rocking, twirling, head banging and similar repetitive behavior are often seen especially in autistic children
- Overactivity, disruptive behavior & temper tantrums which may be for little or no reason
- Phobias, eating and sleeping disturbances

## Look for early symptoms & signs

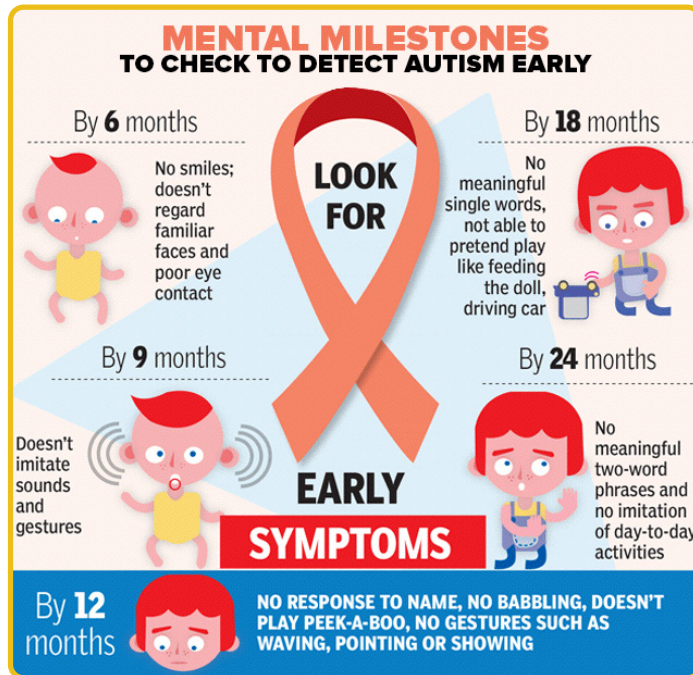

## Autism Spectrum Disorder Early Signs



## Psychometric assessment

A comprehensive evaluation requires a multidisciplinary team, including a developmental pediatrician, psychologist, neurologist, psychiatrist, speech therapist, and audiologist who diagnose children with ASDs.

The team members will conduct a thorough neurological assessment and in-depth cognitive and language testing.

1. Assessment of ASD includes **direct observation of the child** to evaluate social skills and behavior. The **Childhood Autism Rating Scale, Second Edition (CARS-2)** is a 15-item direct clinical observation instrument that can assist pediatricians in the diagnosis of ASD.

### 2. Medical evaluation

- Should include a thorough history of the child, including direct behavioral observations of communication and play.
- Clinical examination should include measurement of head circumference, careful evaluation for dysmorphic features, and screening for tuberous sclerosis with Wood lamp exam.
- Children with ASD should have genetic testing, an audiology examination to rule out hearing loss; Because **hearing problems can cause behaviors that could be mistaken for an ASD**, so children with delayed speech development should also have their hearing tested.

### Note

**ALL children should receive a formalized ASD screening at their 18- and 24-month well-child visits:** The M-CHAT-R/F the most common screening tool used in pediatric offices.

**M-CHAT**

Please fill out the following about how your child usually is. Please try to answer every question. If the behavior is rare (e.g., you've seen it once or twice), please answer as if the child does not do it.

1. Does your child enjoy being swung, bounced on your knee, etc.?	Yes	No
2. Does your child take an interest in other children?	Yes	No
3. Does your child like climbing on things, such as up stairs?	Yes	No
4. Does your child enjoy playing peek-a-boo/hide-and-seek?	Yes	No
5. Does your child ever pretend, for example, to talk on the phone or take care of a doll or pretend other things?	Yes	No
6. Does your child ever use his/her index finger to point, to ask for something?	Yes	No
7. Does your child ever use his/her index finger to point, to indicate interest in something?	Yes	No
8. Can your child play properly with small toys (e.g. cars or blocks) without just mouthing, fiddling, or dropping them?	Yes	No
9. Does your child ever bring objects over to you (parent) to show you something?	Yes	No
10. Does your child look you in the eye for more than a second or two?	Yes	No
11. Does your child ever seem oversensitive to noise? (e.g., plugging ears)	Yes	No
12. Does your child smile in response to your face or your smile?	Yes	No
13. Does your child imitate you? (e.g., you make a face-will your child imitate it?)	Yes	No
14. Does your child respond to his/her name when you call?	Yes	No
15. If you point at a toy across the room, does your child look at it?	Yes	No
16. Does your child walk?	Yes	No
17. Does your child look at things you are looking at?	Yes	No
18. Does your child make unusual finger movements near his/her face?	Yes	No
19. Does your child try to attract your attention to his/her own activity?	Yes	No
20. Have you ever wondered if your child is deaf?	Yes	No
21. Does your child understand what people say?	Yes	No
22. Does your child sometimes stare at nothing or wander with no purpose?	Yes	No
23. Does your child look at your face to check your reaction when faced with something unfamiliar?	Yes	No

## Treatment

**Till now, there is no definitive cure for ASDs.**

**Therapies and behavioral interventions are designed to remedy specific symptoms and can bring about substantial improvement.**

**The ideal treatment plan coordinates therapies and interventions that meet the specific needs of individual children. Most health care professionals agree that the earlier the intervention, the better outcome.**

**1. Educational/behavioral interventions:** Therapists use highly structured and intensive skill-oriented training sessions to help children develop social and language skills, such as **Applied Behavioral Analysis**.

**2. Family counseling** for the parents and siblings of children with an ASD often helps families cope with the challenges of living with a child with an ASD.

**3. Medications:** medications for treatment of specific autism-related symptoms, such as anxiety, depression, or obsessive-compulsive disorder may be prescribed:

- **Antipsychotic medications** are used to treat severe behavioral problems.
- **Anticonvulsant drugs** for treatment of seizures (can be treated with one or more).
- **Medication used to treat people with attention deficit disorder** can be used effectively to help decrease impulsivity and hyperactivity.

#### 4. Other therapies:

- Although **dietary interventions** have been helpful in some children, physicians should be careful that children's nutritional status is **carefully followed**.
- **Hyperbaric oxygen sessions** are **under evaluation** to counteract the potential oxidative stress in autistic children.

## 2. Attention deficit hyperactivity disorder (ADHD)

Attention deficit hyperactivity disorder (ADHD) is the **most common neurobehavioral disorder of childhood**.

### CASE SCENARIO

A worried mother of a 6-year-old boy describing his child's restlessness, irritability, difficult falling asleep, markedly diminished interest, and inattention with increased screen time. She describes him as 'always on the go', unable to sit still or concentrate on anything, and never seeming to think before he acts. His behavior has been getting worse over the last year. His mother says that she just can't cope with his behavior anymore and would like him to be put on some medicine to calm him down. By history taking, apparently normal development was reported.

**Prevalence:** About **5 – 10% of school-aged children** are affected.

#### Sex:

- ADHD is diagnosed **two to four times** as frequently in **boys** as in girls, though studies suggest this discrepancy may be due to subjective bias of referring teachers.
- Males are more likely than females to exhibit aggressive and antisocial behavior, and such behavior is more likely to get a child referred to a psychiatric center for treatment.

### Etiology



## The issue with ADHD

- Impairments in several domains of functioning
- Academic achievement at school
- Interactions with parents and siblings and peer relationships

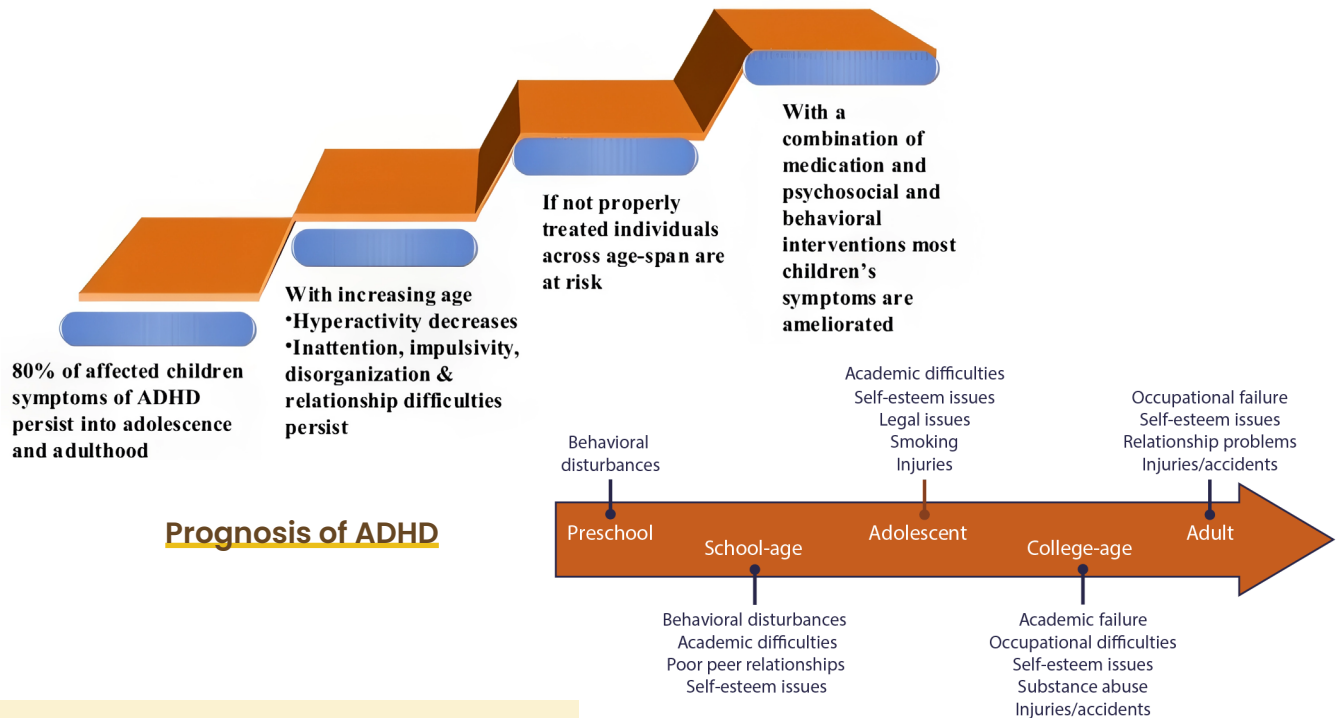

## Clinical manifestations

Core symptom areas are **Inattention** & **Impulsivity/hyperactivity**

### General domains

- Core symptoms:** Inattention, Impulsivity, and hyperactivity
- Neurodevelopmental problems** eg. social communication, language, motor difficulties
- Cognitive impairments** eg. executive function and response inhibition
- Emotional** eg. emotional lability, irritability, anxiety, links with later depression
- Behavioural** eg. aggression, headstrong/hurtful, links with later antisocial behavior

ADHD is not due to a lack of skill or knowledge, a problem of sustaining attention, effort, and motivation and of inhibiting behavior.

It is a disorder of performing what one knows, not of knowing what to do.

It is usually first **diagnosed in childhood and often lasts into adulthood**.  
Children with ADHD show a persistent pattern of **inattention and/or hyperactivity-impulsivity that interferes with functioning or development**.

*"Doesn't seem to listen"*      *"Daydreams"*      *"Requires more redirection"*  
*"Fails to finish assigned tasks"*      *"Can't concentrate"*  
*"Easily distracted"*      *"Often loses things"*  
*"Shifts from one uncompleted activity to another"*      *"Confused or seems to be in a fog"*  
*"Can't work independently of supervision"*

## Diagnosis

**Diagnostic and statistical manual of mental disorders 5th version (2013) DSM-5\* stated that:**

- The symptoms must be present for at **least 6 months**
- **Before age 12** years
- In **two or more settings**
- **Interfere with, or reduce** the quality of social, school, or work **functioning**
- Are **not better explained by another mental disorder**.

## Types of ADHD and their manifestations

### Predominantly inattentive

**Six or more symptoms:**

1. Often fails to give close attention to details or makes careless mistakes.
2. Often has trouble holding attention
3. Often does not seem to listen.
4. Often does not follow through on instructions
5. Often has trouble organizing tasks and activities.
6. Often avoids tasks that require mental effort over a long period of time.
7. Often loses things.
8. Is often easily distracted
9. Is often forgetful in daily activities.

### Predominantly hyperactive

**Six or more symptoms:**

1. Often fidgets with or taps hands or feet, or squirms in seat.
2. Often leaves seat in situations when remaining seated is expected.
3. Often runs about or climbs in situations where it is not appropriate
4. Often unable to play or take part in leisure activities quietly.
5. Is often "on the go" acting as if "driven by a motor".
6. Often talks excessively.
7. Often blurts out an answer before a question has been completed.
8. Often has trouble waiting his/her turn.
9. Often interrupts or intrudes on others.

### Combined type

**Both symptoms of Inattentive and hyperactive types co-exist**



## Differential diagnosis

- Psychological impact to inappropriate parenting practices or child abuse
- Thyroid disorders
- Sleep disorders, Adenoid hypertrophy
- Heavy metal poisoning
- Substance abuse
- Auditory and visual disorders
- Chronic illnesses, such as migraine headaches, absence seizures, asthma and allergies, hematological disorders, diabetes, and childhood cancer
- Depression, anxiety, learning or intellectual disability

## Investigations

1. **Investigations to exclude differential diagnosis:** e.g. hearing and visual assessment
2. **Psychometric evaluation.**

## Treatment

- | **Psychostimulant medications:** including **methylphenidate, amphetamine.**
- | **Non CNS stimulant: Atomoxetine:** a noradrenergic reuptake inhibitor.
- | **Behaviorally oriented and psychosocial treatment** with school interventions.

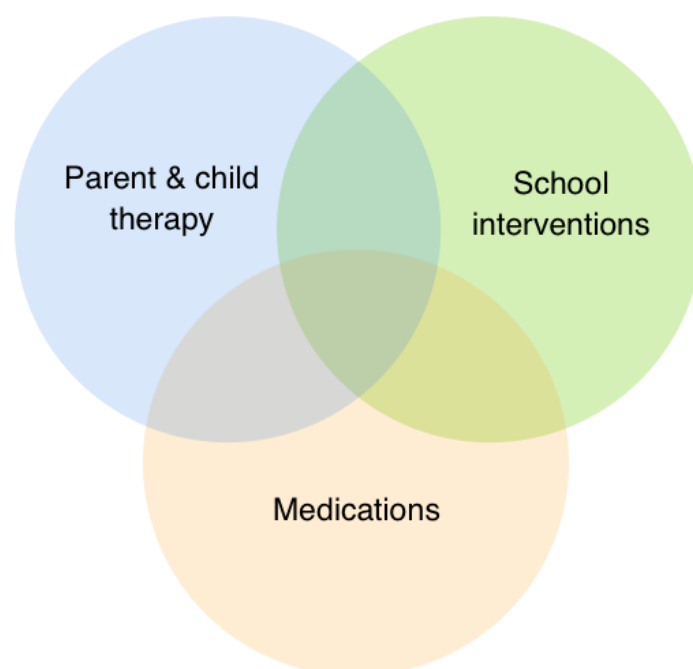

### 3. Intellectual Disability

#### Diagnostic Criteria

All three criteria must be met:

##### A. Deficits in intellectual function:

- Such as reasoning, problem solving, planning, abstract thinking, judgment, academic learning, and learning from experience
- Confirmed by both clinical assessment and individualized standardized testing.

##### B. Deficits in adaptive functioning:

- That result in failure to meet developmental and sociocultural standards for personal independence and social responsibility.
- Without ongoing support, the adaptive deficits limit functioning in one or more activities of daily life, such as communication, social participation, and independent living, across multiple environments, such as home, school, work, and community.

##### C. Onset of intellectual and adaptive deficits during the developmental period.

#### Assessment

**Intelligent Quotient (IQ) test:** is performed on the child and is sensitive to difference in culture, language, communication, and behavior.

$$IQ = \frac{\text{mental age}}{\text{chronological age}} \times 100$$

So, the demands and constraints of the child's environment (home, neighborhood, school) must be considered.

#### Common presentation of intellectual disability by age

Age	Area of Concern
Newborn	Dysmorphic syndromes (multiple congenital anomalies), microcephaly Major organ system dysfunction (e.g., feeding, breathing)
Early infancy (2–4 mo)	Failure to interact with the environment Concerns about vision and hearing impairments
Later infancy (6–18 mo)	Gross motor delay
Toddlers (2–3 yr)	Language delays or difficulties
Preschool (3–5 yr)	Language difficulties or delays Behavior difficulties, including play Delays in fine motor skills: cutting, coloring, drawing
School age (>5 yr)	Academic underachievement Behavior difficulties (e.g., attention, anxiety, mood, conduct)



# Learning disorders

Disorders that affect the ability to understand or use spoken or written language, do mathematical calculations, coordinate movements, or direct attention.

- A learning disability is a **significant reduced ability to:**
  - **Understand new or complex information**
  - **Learn new skills** (impaired intelligence)
- **With a reduced ability to:** cope independently (impaired social functioning), which started during childhood.

Although learning disabilities occur in very young children, the disorders are usually not recognized until the child reaches school age.





# BEHAVIORAL DISORDERS

## Elimination Disorders

Occur when children who are otherwise old enough to eliminate waste appropriately repeatedly void feces or urine in inappropriate places or at inappropriate times.

### A. Enuresis

The involuntary repeated discharge of urine into clothes after a developmental age when bladder control should be established (by age of 5 years) and can occur either during the day or at night

#### CASE SCENARIO

A 8-year-old boy who has been referred to pediatric outpatients because of bedwetting. He is accompanied by his father. He wets the bed most nights, does not wake up when it happens and there is a large pool of urine. He has no previous medical problems and no recent illnesses. His father says there is a family history of bedwetting. He is quite upset about his bedwetting, particularly because he recently wet the bed when he stayed at a friend's house and has been teased about this at school.

**Prevalence:** It's one of the most prevalent behavioral disorders as:

- **20% in 5** years old
- **10% in 10** years old
- **3% in 15** years old

**Sex:** **Male** : female ~ 2:1

Children tend to outgrow bedwetting, with spontaneous remission rate of about 14% annually among bedwetters with 1% remaining enuretic as adults.

#### Normal achievement of continence

- Dryness at night usually follows the achievement of continence by day.
- **During the second year of life**, children start to develop the ability to relax the external urethral sphincter voluntarily and to initiate voiding.
- **By approximately age 4 years**, most children with normal bladder function should have acquired this ability

## Bladder control

- Arousal to the sensation of a full or contracting bladder involves interconnected anatomic areas, including the cerebral cortex, the reticular activating system (RAS), the locus ceruleus (LC), the hypothalamus, the pontine micturition center (PMC), the spinal cord, and the bladder.
- The RAS controls the depth of sleep, the LC controls arousal, and the PMC initiates the command for a detrusor contraction.
- Various neurotransmitters are involved, including norepinephrine, serotonin, and antidiuretic hormone.

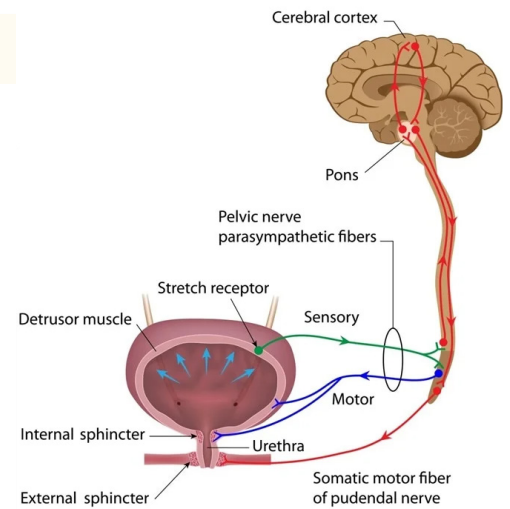

## Etiology

### 1. Genetic factors:

- Genetic predisposition is the most frequently supported etiologic variable.
- A positive family history was detected in 65 to 85 % of children with nocturnal enuresis.

#### ! Genetics

- 43% of children of **enuretic fathers**
- 44% of children of **enuretic mothers**
- 77% of children when **both parents had enuresis**
- A family history of bedwetting is found in **50% of children with SE.**
- Enuresis is usually transmitted in an **autosomal dominant** manner
- Chromosomes **8, 12, 16 and 22.**

**2. Familial factors** that have been found to have no relationship to the achievement of continence include social background, stressful life events, and the number of changes in family constellation or residences.

### 3. Psychological factors:

- Nocturnal enuresis was once thought to be a psychological condition (depression, regression, and aggression).
- It now appears that psychological problems are the result of enuresis and not the cause.

### 4. Bladder problems:

- Studies attempting to establish bladder problems as the cause of nocturnal enuresis have been contradictory.
- Extensive urodynamic testing has shown that bladder function falls within the normal range in children with nocturnal enuresis.
- However, few studies found that while real bladder capacity is identical in children with and without nocturnal enuresis, functional bladder capacity (the volume at which the bladder empties itself) may be less in those with enuresis.
- Furthermore, congenital, structural, or anatomic abnormalities rarely present solely as enuresis.

## 5. Arginine vasopressin secretion:

- A normal nocturnal rise in this hormone would decrease the amount of urine produced at night.
- It may be that children with nocturnal enuresis are delayed in achieving this normal circadian rise in arginine vasopressin secretion and, thus, may develop nocturnal polyuria.

## 6. Sleep disorders:

- See electroencephalograms have demonstrated no differences or only nonspecific changes in children with and without nocturnal enuresis.
- When surveyed, however, parents consistently maintain that their children with nocturnal enuresis are "deep sleepers," compared with their offspring who are not bed-wetters.

## Classification

### According to time of day

**Nocturnal enuresis:**  
Involuntary passing of urine while asleep.

**Diurnal enuresis:**  
leakage of urine during the day (Awake wetting).

- involuntary holding of urine, UTIs, ADHD esp. in girls, stress incontinence .... etc

### According to presence of other symptoms

**Monosymptomatic nocturnal enuresis:** normal voiding occurring at night in bed in the absence of other symptoms referable to the urogenital or gastrointestinal tract (without other voiding complaints)

**Polysymptomatic nocturnal enuresis:** bedwetting associated with daytime bladder symptoms such as urgency, frequency, chronic constipation, or encopresis, or dysfunctional voiding symptoms like squatting.

### According to previous periods of dryness

**Primary enuresis:**

- Bed-wetting in a child who has never been dry
- Psychological problems are almost always the result of the condition and only rarely the cause.

**Secondary enuresis:**

- bed-wetting in a child who has had at least six months of nighttime dryness.
- Psychological problems are a possible cause.
- The comorbidity of behavioral problems is two to four times higher in children with enuresis.

### Causes of Primary Enuresis

- Idiopathic
- Disorder of sleep arousal
- Nocturnal polyuria
- Small nocturnal bladder capacity
- Overactive bladder or dysfunctional voiding
- Cystitis
- Constipation
- Neurogenic bladder
- Psychological
- Urethral obstruction

### Causes of Secondary Enuresis

- Idiopathic
- Disorder of sleep arousal
- Nocturnal polyuria
- Small nocturnal bladder capacity
- Overactive bladder or dysfunctional voiding
- Cystitis
- Constipation
- Acquired neurogenic bladder
- Psychological
- Seizure disorder

# Clinical presentation

A careful micturition history should be obtained, and a thorough physical examination should be performed to exclude causes of complicated enuresis

## History

- Hydration history
- Daytime voiding pattern
- Toilet training history
- Number and timing of episodes of bedwetting
- Sleep history (restless sleep, snoring, and the type and frequency of nocturnal arousals)
- Family history of nocturnal enuresis
- Medical history
- Nutrition history
- Behavior, personality, and emotional status

**Overactive bladder:** Frequency, urgency, squatting behavior, and daytime and nighttime wetting.

**Cystitis:** Dysuria; cloudy, foul smelling urine; visible blood in the urine; frequency; urgency; and daytime and nighttime wetting

**Neurogenic bladder:** Bowel related problems and gait abnormalities

**Chronic constipation or encopresis:** Infrequent and painful passage of hard wide stool and colicky periumbilical pain

**Sleep disordered breathing:** snoring, mouth breathing, lack of restful sleep, and tiredness the following morning.

**Seizures**

**DM & DI**

## Physical Examination

- Measurement of blood pressure
- Inspection of external genitalia
- Palpation in the renal and suprapubic areas to look for enlarged kidneys or bladder
- Palpation of the abdomen to look for hard stool.
- Thorough neurologic examination of the lower extremities, including gait for evidence of a subtle neurological deficit, muscle power, tone, sensation, reflexes, and plantar responses
- Assessment of the anal “wink”
- Inspection and palpation of the lumbosacral spine and lower back, for cutaneous lesions or an asymmetric gluteal cleft, which could suggest spinal dysraphism (spina bifida variant).

**Causes of complicated enuresis include spinal cord abnormalities with associated neurogenic bladder, urinary tract infection, posterior urethral valves in boys, and ectopic ureter in girls.**

# Investigations

**Urinalysis:** The **most important screening test** in a child with enuresis.

- **Cystitis:** WBCs or bacteria. A clean-catch urine specimen should be sent for culture and sensitivity.
- **Urethral obstruction:** RBCs.
- **Diabetes Mellitus:** glucose.
- **Diabetes Insipidus:** specific gravity less than 1.020

If urine analysis reveals evidence of infection, the child should be evaluated for vesicoureteral reflux.

## Pelvic Ultrasonography

- The range for the **residual volume** of urine is **accepted till 50 mL**.
- Failure to empty the bladder (cystitis, overactive bladder, dysfunctional voiding, neurogenic bladder, or urethral obstruction).

## Plain Radiography

- The lumbosacral spine should be visualized for **sacral agenesis or spinal dysraphism**.
- Lateral radiography of the neck if **obstructive sleep apnea (OSA)** is suspected.



## Voiding Cystourethrography

- If the **bladder wall is thickened or trabeculated on US**.
- A significant postvoid residual volume (>50 mL).
- Neurogenic bladder.

## Magnetic Resonance Imaging (Spine)

- An **abnormal neurologic examination of the lower extremities**
- A visible defect in the lumbosacral spine
- The triad of encopresis, gait abnormality, and daytime symptoms

## Urodynamic Studies and Cystoscopy

- For **urethral obstruction and neurogenic bladder**.
- **Not recommended** in children who have **bedwetting as their only symptom**.

# Treatment of nocturnal enuresis

**Needed to To minimize the embarrassment and anxiety of the child and the frustration experienced by the parents.**

- The only effective therapies are alarm therapy and treatment with desmopressin acetate or imipramine.
- Polysymptomatic enuresis may be more difficult and time consuming to treat.
- If OSA is suspected → pediatric otolaryngologist.
- Patients with primary enuresis (PE) are asked to keep a diary and should return for evaluation monthly to assess their progress.

## Preliminary management

### Diet and Fluid plan

- Children should be instructed to drink liberal amounts during the day and to maintain optimal hydration throughout the entire day.
- Thirst should be prevented so that a child does not drink excessive amounts in the evening hours before bed.
- Parents should be asked to take the child to the bathroom to void before bedtime.

### Positive Reinforcement Systems:

- The child puts stickers on a chart or earns points for every night he or she remains dry.
- Once a certain number of stickers or points have been earned, the child is given a prize.

### Responsibility Training:

- With this technique, the child is given age- appropriate responsibility, in a non punitive way, for the consequences of bed-wetting.

### Other non pharmacologic treatments:

- Retention control (i.e., holding urine for progressively longer periods)
- Scheduled awakenings
- Caffeine restriction.

**If the preliminary management program for up to 3 months does not result in dryness, then either alarm therapy or pharmacologic therapy should be considered.**

## Alarm Therapy

- The concept of using an alarm that emits a sound when a child wets the bed was first introduced in 1938.
- Alarm therapy **should be considered for every patient**.
- It increases nocturnal bladder capacity and enhances arousal.
- Children with a reported deep sleep pattern and difficulties awakening may not have a successful outcome.
- If the child is still wet after a minimum of 3 months of consecutive use, alarm therapy may be discontinued and considered unsuccessful.
- Failure does not preclude future successful treatment once the child is older and more motivated.

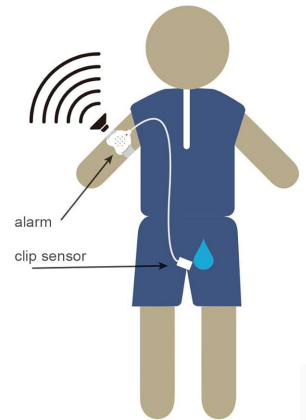

The bed-wetting alarm has been shown to be the **most effective treatment** for nocturnal enuresis.

## Pharmacological treatment

### Desmopressin acetate (DDAVP): 1st choice

- **Combination of alarm therapy with desmopressin therapy** may yield dryness not achievable with either therapy alone

### Anticholinergic agents

- **Oxybutynin chloride and tolterodine**
- **Given especially in** patients with overactive bladder, dysfunctional voiding, or neurogenic bladder.

### Imipramine (TCA)

- Unfavorable adverse effect (WHO)
- Is not recommended for ttt of enuresis.

Pharmacologic treatment is not recommended for children under six years of age.

## Prognosis

**“Spontaneous resolution doesn’t come to all who wait”**

**Although there is a high rate of spontaneous remission, the social, emotional, and psychological costs can be great.**

- Enuretic children are commonly punished and are at risk for emotional & physical abuse.
- Feelings of embarrassment and anxiety, loss of self esteem, and effects on self perception, interpersonal relationships, quality of life, and school performance.
- Severe perineal, genital, and lower abdominal rash may also occur in patients with enuresis, potentially leading to skin breakdown and, rarely, cutaneous infections.

## B. Fecal incontinence (Encopresis)

Defecation into places inappropriate to the social context at least once per month for a minimum period of 2 months in on a child over the age of 4.

**Fecal soiling** is involuntary passage of fluid or semisolid stool into the clothing.

**Encopresis** is a passage of a normal stool in socially inappropriate places, occurring on a regular basis with no organic cause.

1. **Primary encopresis** is uninterrupted soiling in a patient who had never achieved fecal continence.
2. **Secondary encopresis** is having at least one period of 30 consecutive days without soiling.

**Prevalence:** Fecal soiling is reported in 2.8 % of children 4 years old, 1.9 % of 6 years old.

**Sex:** Male sex predominance ranges from 2.5 : 1 to 6 : 1

### Subtypes of encopresis

- **Retentive type:** encopresis with constipation, the most common subtype.
- **Non-retentive type:** encopresis without constipation

Understanding the trigger for fecal incontinence in children is important: fecal incontinence has been associated with 'constipation' in up to 90% as soiling is involuntary, often small and stains the underwear, however if larger in amount can be mistaken for diarrhea.

- Chronic constipation due to irregular and incomplete evacuation results in progressive rectal distention and stretching of both the internal anal sphincter and the external anal sphincter (EAS).
- As the child habituates to chronic rectal distention, he or she no longer senses the normal urge to defecate.
- Soft or liquid stool eventually leaks around the retained fecal mass, resulting in fecal soiling

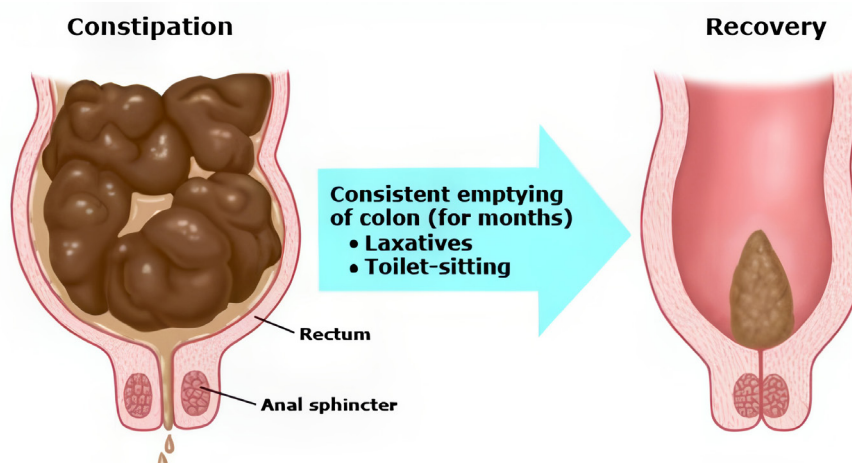

## Etiology

### 1-faulty toilet training techniques:

- Children with difficult toilet training are more likely to be constipated, less adaptable and negative in mood.
- These children benefit more from encouragement using star charts/other reward techniques, rather than confrontation

**2-Inadequate evacuation** as a result of rushing to school in the morning, quick use of the school toilet.

**3-** Child is withholding stools as they may be **occupied by something of greater interest.**

**4-** Children may have had a hard stool due to **decreased fluid intake**

**5- Stress, trauma, disturbed parental-child relationships.**

**6- Sexual and physical child abuse.**

**7- Limited attention and concentration span, hyperactivity; ADHD**

**8- Organic causes:** impaired rectal & sigmoid sensation - abnormal defecation dynamics

## Diagnosis

Repeated passage of feces into inappropriate places (e.g., clothing or floor) whether involuntary or intentional (DSM 5).

- At least **one event per month**
- **For at least three months**
- In children **at least four years old**.
- The behavior is **not attributable to the physiologic effects of a substance or another medical condition** except through a mechanism involving constipation

## Assessment

### History

- Constipation or painful defecation (80 – 95%) and analysis of constipation.
- Inability to differentiate passing gas and passing feces and analysis of incontinence
- Soiling episodes usually occur during the daytime.
- With retentive encopresis, the intermittent passage of extremely large bowel movements as evidence of functional megacolon
- Ask about ADHD and sexual abuse
- Dietetic history

## Examination

- Neurologic findings should be normal .
- Patients should have a normal anal wink and normal sensation, strength, and reflexes in the lower extremities.

### Digital rectal examination: Mandatory.

- **Palpable stool** throughout the distribution of the colon, especially in the left lower quadrant.
- **Stool smeared** around the anus.
- Lax and patulous **anal sphincter**
- **Rectum enlarged** and filled with soft stool that yields negative results on fecal occult blood testing.

#### ❗ The following should be excluded:

- Spina bifida.
- Meningomyelocele.
- Spinal cord injury (anal sphincter dysfunction).
- Tethered spinal cord.
- Ultrashort segment Hirschsprung disease (i.e. congenital megacolon).
- Imperforate anus with fistula.

## Investigations

**Plain x-ray of the abdomen or barium enema:** For exclusion of surgical causes, and for presence of dilated colon.

### Abdominal sonography

**Anorectal manometry** (defecation dynamics)

**Biopsy** (Hirschsprung disease)

## Treatment

### Retentive cases

- Regular evacuation by enema
- Maintenance laxative (Osmotic: lactulose)

### Non retentive cases

- Family education
- Psychotherapy

## Behavioural and Diet

- Demystifying the condition and educating patients and families.
- Dietary changes (high fibre foods and increase fluid intake).
- Providing specific toileting instruction about appropriate positioning and straining.
- Designing a program of regular, timed, and uninterrupted toileting.
- Maintaining a symptom and toileting diary.
- Establishing age appropriate rewards and consequences.

## Medical

- Colonic disimpaction by a series of enemas followed by routine laxative therapy.
- Laxative is administered in sufficient quantity to produce 1 2 soft stools daily.

# Neurology Questions

## 1. Hydrocephalus is most associated with:

- A. Head size two standard deviations below mean
- B. Head size one standard deviation below mean
- C. Head size one standard deviations above mean
- D. Head size two standard deviations above mean
- E. Head size three standard deviations above mean

D

## 2. Lower motor neuron lesion is caused by all the following except:

- A. Congenital myopathy
- B. Neuropathy
- C. Spinal muscle atrophy
- D. Hereditary sensory motor neuropathy
- E. Cerebral palsy

E

## 3. The mother of a previously normal 5-year-old girl rushes her to the emergency department because she woke up “swaying” in bed, and when she tried to walk she was very unsteady. On examination you found an alert and interactive, afebrile, non-toxic child with clearly unsteady gait, and hand tremors whenever she tried to reach out for your stethoscope, as well as nystagmus. Her neurological exam was otherwise unremarkable. The mother tells you that she recently recovered a febrile illness with a vesicular rash. What is the most appropriate course of action?

- A. Send the child for an urgent MRI of the brain
- B. Lumbar puncture
- C. Electromyography and nerve conduction velocities.
- D. Reassurance and follow up
- E. Electroencephalogram

D

## 4. Which of the following is least likely to be found in the history of a child with a diagnosis of post anoxic cerebral palsy?

- F. Placenta previa with antepartum hemorrhage
- G. History of two previously affected sibs
- H. Prolonged forceps assisted vaginal delivery
- I. A need for endotracheal epinephrine in the delivery room
- J. A bad CTG

B

**5. The parents of a 3 months old boy bring him to the ER with obtundation, vomiting and seizures. They tell you he is an ex premature with a prolonged NICU admission when he developed intraventricular hemorrhage and meningitis, but was discharged at the age of 45 days. The parents have noticed his head to be getting larger with time. Over the past week the boy was crying excessively, with a gradual decrease in his feeding tolerance.**

**What is the DIRECT explanation of his current symptoms?**

- A. Dilated ventricular system
- B. Increased intracranial pressure
- C. An extension of his intraventricular hemorrhage
- D. A recurrence of his meningitis
- E. An episode of gastroenteritis.

**B**

**6. The mother of a 5 years old boy presents to you complaining that her son has not yet started to walk. She tells you that he sat unsupported at the age of 8 months. He says 50 intentional words and can understand many more, but can not yet say 2 word sentences. She tells you that both of her own brothers were late walkers and died at the ages of 15 and 18 years, when they were both wheel-chair bound.**

**What is the DIRECT explanation of his current symptoms?**

- A. Absent ankle reflexes
- B. Hypertrophied calves
- C. Sphincteric affection
- D. Positive patellar and adductor reflexes
- E. Squint

**B**

**What is the most relevant initial investigation?**

- A. Electromyography
- B. Muscle biopsy
- C. Total CPK
- D. Muscle MRI
- E. Genetic Mutation analysis

**C**

**7. Which of the following is least likely to be seen on the lumbar puncture result of a patient with Guillain Barre Syndrome?**

- A. A CSF opening pressure of 45 cmH<sub>2</sub>O (normal up to 20)
- B. A normal lumbar puncture analysis in the first week of illness
- C. A CSF protein level of 105 mg/dl (normal 15-45)
- D. A CSF glucose is normal
- E. No cells in CSF

**A**

**8. The parents of a 2-year-old bring her to the emergency center after she had a seizure. Although the parents report she was in a good state of health, the vital signs in the emergency center reveal a temperature of 39°C (102.2°F). She is now running around the room. Which part of the story would suggest the best outcome in this condition?**

- A. A CSF white count of 100/ $\mu$ L.
- B. Otitis media on examination.
- C. The seizure lasted 30 minutes.
- D. The child was born prematurely with an intraventricular hemorrhage.
- E. The family reports the child to have had right-sided tonic-clonic activity only.

**B**

**9. About 12 days after a mild upper respiratory infection, a 12-year-old boy complains of weakness in his lower extremities. Over several days, the weakness progresses to include his trunk. On physical examination, he has the weakness described and no lower extremity deep tendon reflexes, muscle atrophy, or pain. Spinal fluid studies are notable for elevated protein only. Which of the following is the most likely diagnosis in this patient?**

- A. Bell palsy
- B. Muscular dystrophy
- C. Guillain-Barré syndrome
- D. Charcot-Marie-Tooth disease
- E. Werding-Hoffmann disease

**C**

**10. A 10 months old girl presents to the ER after she had just had a febrile seizure. All of the following support the diagnosis of a simple febrile seizure EXCEPT:**

- A. The seizure was focal
- B. The girl is now fully conscious with a normal neurological examination
- C. The seizure lasted for 5 minutes
- D. There is bilaterally enlarged tonsils with pus follicles
- E. The seizure aborted spontaneously

**A**

**11. A 3-year-old boy's parents complain that their child has difficulty walking. The child rolled, sat, and first stood at essentially normal ages and first walked at 13 months of age. Over the past several months, however, the family has noticed an increased inward curvature of the lower spine as he walks and that his gait has become more "waddling" in nature. On examination, you confirm these findings and also notice that he has enlargement of his calves.**

**Which of the following is the most likely diagnosis?**

- A. Occult spina bifida
- B. Muscular dystrophy
- C. Brain tumor
- D. Guillain-Barré syndrome
- E. Botulism

**B**

**12. The following is expected to be found in the assessment of a child with CP:**

- A. Regression in previously acquired milestones
- B. Seizures
- C. A macular cherry red spot on fundus examination
- D. Persistent metabolic acidosis
- E. Lens dislocation.

**B**

**13. You are called in to see a 12-month-old boy with clear motor developmental delay, who was admitted for bronchopneumonia. 2 days into his admission the boy developed respiratory failure and was intubated. All attempts at weaning him off mechanical ventilation have failed. On examination you find a floppy child with a bell shaped chest and alert look. His deep tendon reflexes are completely absent.**

**Choose the most likely investigation result for this patient:**

- A. A total CPK of 10,000 (normal up to 300 iu/ml)
- B. Cataract and microphthalmia on ophthalmological evaluation
- C. Electromyography showing diffuse anterior horn cell affection.
- D. Pelvi-abdominal ultrasound showing huge hepatosplenomegaly.
- E. Microcephaly and periventricular calcifications on brain CT.

**C**

## 1. Shahd, 15 yrs

You are contacted by the emergency room to see a previously healthy girl who presents with complaints of worsening headache for 3 weeks and blurred vision for 2 days.

The headache began several weeks ago and has gotten more severe over the last several days.

She now describes it as a constant, pounding sensation all over her head.

Two days ago she also developed blurred vision.

She does not have a prior history of headaches or migraines. She denies photophobia, phonophobia, nausea, and vomiting. She has not had any recent fever, cough, or congestion.

**Vital Signs:** afebrile

**General Examination:** The patient appears to be in moderate discomfort. There is no nuchal rigidity or back pain to palpation.

### **Neurologic examination:**

- Mental Status: Alert.
- Language: She has normal naming, repetition, and comprehension
- Motor: She has normal bulk and tone with 5/5 strength throughout
- Coordination: There is no dysmetria
- Sensory: No deficits are noted
- Gait: She has a normal heel, toe, flat, and tandem gait
- Reflexes: 2+ throughout with bilateral plantar flexor responses
- Cranial Nerves: Her pupils are equal, round, and reactive to light. Her extraocular muscles are intact except for difficulty completely abducting her left eye. Diplopia is reported on left lateral gaze.
- Facial sensation and expression are intact symmetrically. Her gag is present. The tongue and uvula are midline.
- Visual field testing demonstrates enlarged blind spots bilaterally but is otherwise normal.
- Fundusoscopic examination reveals elevation of optic disc margins, absence of venous pulsations and tortuous vessels bilaterally.

### **Summary**

The patient is a previously healthy 15-year-old girl who presents with a 3-week history of worsening headaches and a 2-day history of blurred vision.

On neurologic exam, she is found to have bilateral papilledema, and a left abducens nerve palsy, and enlarged blind spots on visual field testing.

### **Localization:**

- Bilateral papilledema indicates increased ICP.
- Progressive headache is likely caused by the displacement of the intracranial pain sensitive structures (cerebral and dural arteries, large veins, venous sinuses) by elevated ICP. Pain sensation in the supratentorial intracranial blood vessels is mediated through the trigeminal nerve.
- Enlarged blind spots localize to the retinal cells adjacent to the optic disc and can occur with any cause of optic disc swelling.
- Isolated left abducens nerve palsy is a nonspecific sign often seen with elevated ICP
- Increased ICP: downward displacement of the brainstem..... stretches the abducens nerve as it passes out of the brainstem and through the subarachnoid space.
- Produces weakness of the ipsilateral lateral rectus muscle, causing diplopia on left lateral gaze

## **DD: Worsening headache with blurry vision**

- Primary headache syndrome such as a migraine, tension headache, or cluster headache.
- Infectious process such as meningitis or encephalitis. No fever, photophobia, or nuchal rigidity
- Trauma could lead to headache and elevated ICP with a subdural hematoma but no history of head injury.
- Hydrocephalus from a brain tumor could cause this clinical picture but might be expected to cause more neurologic deficits.
- A slowly progressive subarachnoid bleed or sinus venous thrombosis should be considered.

## **2. Selim, 17 months**

is seen in the neurology office for evaluation of spells. The patient has experienced two stereotypic episodes in which he abruptly stopped breathing, lost consciousness, and had shaking of all four extremities.

Both episodes occurred after his older brother took away a favorite toy. After a few cries, he stopped breathing, turned blue, and went limp.

As his mother went to pick him up during the spells, he became stiff and had jerking of his extremities for a few seconds.

The child then quickly responded to his mother's voice and his color returned to normal. Both spells lasted less than 1 minute.

The boy was the product of a normal pregnancy and delivery. He has no significant past medical history and his development is age appropriate. His father had similar episodes at similar age.

**General Examination:** Unremarkable

### **Neurologic examination:**

- Awake, alert, and playful
- Language: He babbles and says several words
- Cranial Nerves: II through XII are intact
- Motor: He has normal bulk and tone. He moves all four extremities equally against gravity
- Coordination: There is no dysmetria grabbing for toys
- Gait: He has a normal toddler gait
- Reflexes: 2+ throughout with bilateral plantar flexor responses

### **Summary**

The patient is a healthy, developmentally normal 17-month-old boy who presents after two provoked episodes of crying, apnea with cyanosis, loss of consciousness, and brief jerking of the extremities.

His neurologic exam is normal.

## **Localization:**

- There are no focal findings on the child's neurologic exam.
- Both spells were provoked by anger were associated with a brief cry followed by apnea and cyanosis.
- The stiffness and generalized jerking of the extremities likely represent a brief anoxic reflex seizure.
- Immediately there after he returned to his usual state of good health.

### 3. Adham, 5yrs

is brought to your office because his mother has noted that he has difficulty with activities that other children in his kindergarten class can do well.

The patient sat up at 10 months and began to walk independently at 18 months. He is now unable to stand or hop on one foot.

His mother complains that he runs very awkwardly and fatigues easily. He also has difficulty walking up stairs.

In addition, he seems to be behind his peers in learning the alphabet, colors, and numbers.

He was a FT infant and his mother did not experience any pregnancy complications.

**General Examination:** There is a mild spinal lordosis and tightness of the heel cords.

#### **Neurologic examination:**

- Mental Status: Alert. Language: He speaks in full sentences.
- Cranial Nerves: His pupils are equal, round, and reactive to light.
- His extraocular muscles are intact.
- His face is symmetric without weakness.
- His palate elevates symmetrically and his tongue is midline without fasciculations.
- Motor: He has mildly enlarged calves and mild diffuse hypotonia. Formal testing is difficult given his age but demonstrates lower more than upper extremity proximal weakness.
- Coordination: There is no dysmetria.
- Sensory: No deficits are noted.
- Reflexes: 1+ throughout with bilateral plantar flexor responses.
- When lying on the examination table, he has trouble flexing his neck against gravity.
- He places one hand on his knee to stabilize himself when arising from the floor.
- Gait: He has a mildly waddling gait with toe walking and lordosis.

#### **Summary**

The patient is a healthy 5-year-old boy who presents with progressive proximal weakness, fatigability, and mild cognitive delay.

His general exam demonstrates lordosis and his neurologic exam shows proximal more than distal weakness,

Hypotonia, hyporeflexia,

Calf pseudohypertrophy,

Gower's sign and an abnormal gait (waddling, toe walking).

#### **Localization:**

- **Progressive proximal weakness** appears the cause of his difficulties with tasks such as hopping, climbing stairs, and rising from the floor without support
- It also explains his lordosis, which is caused by weakness of pelvic girdle, abdominal, and back musculature

#### **DD:**

- The differential diagnosis of a child with progressive proximal weakness is broad, includes diseases of: AHC - PN - NMJ - MS
- Myopathies, however, are the most common culprit.

- **Tight heel cords and toe walking** are caused by weakness of the more distal anterior tibial and peroneal musculature
- **Calf hypertrophy** is relatively specific for a myopathic process, in particular DMD
- **Mild cognitive delay** is suggestive of a global cortical process and is likely related to the patient's underlying disorder
- **Positive family history**

#### 4. Fadia, 9yrs

Presented at our pediatric epilepsy clinic for assessment of episodes of altered mental status which first occurred three months earlier.

Episodes of "blanks out" for a few seconds and sometimes stops writing for 10 seconds during her lessons. Her teacher calls her name, but she doesn't seem to hear her. She usually blinks a few times and her eyes may roll up a bit, and sometimes she just stares. Then she is right back where she left off in her writing.

Some days she has more than 50 of these spells. Each staring episode lasted a few seconds and was of sudden onset and offset without any postevent confusion.

Past medical and Family history were uneventful.

**Her neurological examination was normal.**

#### 5. Zeina, 2years 5 months

Presents to the emergency room for evaluation of fevers and lethargy. The patient was in her usual state of health until 7 days ago when she began having fevers up to 40°C. She was seen by the pediatrician 2 days after her fevers began and was diagnosed with a viral syndrome.

Over the last 2 days she has become less energetic and playful. Her oral intake has also decreased. Over the last day her parents have noticed episodes of unresponsiveness, body stiffening, and left-sided jerking lasting up to 1 minute.

There are no known sick contacts but she is in daycare.

**Vital Signs:** Tachycardic and febrile.

**General Examination:** Ill-appearing, nondysmorphic. Her general exam is otherwise unremarkable.

**Neurologic examination:**

- Neurologic Examination:
- Mental Status: She is irritable and lethargic but can be aroused.
- Cranial Nerves: Her pupils are equal, round, and reactive to light. Her extraocular movements appear intact without gaze preference. Her face is symmetric. Her tongue is midline.
- Motor: She has normal bulk and tone. She withdraws her extremities purposefully with antigravity strength to minimal pain stimuli.
- Coordination: No abnormal movements are noted.
- Reflexes: 2+ symmetrically with bilateral plantar extensor responses.

#### Summary

Previously healthy 2-years, 5-month-old girl. 1 week of fever, lethargy, and left focal seizures.

Her examination demonstrates tachycardia, fever, altered mental status and bilateral plantar extensor responses.

### Localization:

- **Lethargy:** nonspecific sign and usually indicates diffuse cerebral dysfunction.
- **Bilateral plantar extensor responses:** ?? localize to the corticospinal tracts and given her lethargy, are most likely a result of the process involving her cortex.
- **Left focal seizures:** localize to the right cortex.
- Many processes can account for this patient's signs and symptoms
- But the triad of **fever, lethargy, and seizure** is most consistent with an acute CNS infection
- Focal neurologic signs, such as focal seizures in this clinical setting, are suggestive of **HSV encephalitis**.

## 6. Ahmed, 6 years

Was brought to our Hospital with complaints of slurring of speech, difficulty in swallowing, left hand weakness and fever for 2 days.

Prior to this he had fever for 5 days, 2 weeks back along with mild cough and cold.

On Day 4 of fever child had one episode of seizure. He was admitted in the intensive care unit of a local hospital and managed.

MRI of brain was done which was unremarkable

CSF cytobiochemistry was normal.

He was managed with IV Ceftriaxone and IV Acyclovir IV Phenytoin and other supportive measures. Gradually he improved and was discharge in a stable condition after 6 days.

Two days later patient developed slurring of speech and difficulty in swallowing with fever for which he was admitted in our hospital.

He was evaluated at emergency and his GCS was 10/15.

On examination, he was in altered sensorium; tone was increased in upper and lower limb with brisk deep tendon reflexes. Plantars were upgoing and cranial nerve examination was normal. No meningeal sign was present.

He was started on with IV antibiotic (ceftriaxone), acyclovir and supportive measures.

### Investigations:

- Initial investigations revealed: CBC, RFT and LFT were normal.
- CRP was 17 mg/L, Typhi dot, Widal test, Blood C/S and Malarial antigen test was negative.
- Fundoscopy was normal.
- Lumbar puncture revealed: CSF cell count was 3 cells (100% lymphocytes), Protein - 32 mg/dl and Glucose - 56 mg/dl (capillary blood glucose was 86 mg/dl) LDH - 12 U/L. CSF Bacterial antigen test causing encephalitis (Streptococcus Group B, H. influenzae b, S. pneumoniae, N. meningitidis, E. coli K1), herpes IgM test and herpes PCR were negative.
- EEG revealed generalized cerebral dysfunction with no definitive irritable foci.

### Summary

Previously healthy 6-years-old boy

Recent history of a non-specific viral infection couple of week ago

Presenting with fever and altered sensorium;

Sudden onset multifocal neurologic disturbances; slurred speech, motor deficits, seizures

## 7. Mahmoud, 11yrs

Presenting with seizures lasting for about 50–60 seconds with increased tonicidity, recurrent every few days to few weeks and associated with salivation, fecal and urine incontinence... since 1 year of age.

With inability to gain weight and perform activities of daily living.

He was on liquid diet since then along with persistent spasticity in body.

At the age of 10 years, treatment was initiated for seizures. Since then, improvement has been observed in the patient with decrease in frequency of seizures, and improvement in diet intake (started on solid food as well)

**PH:** The patient was born FT, NVD, unattended prolonged delivery at home. The patient had delayed first cry, distressed, cyanosed and spent a few hours till he was admitted to a NICU. He stayed for 22 days, and was on MV for 9 days.

**DH:** History of impaired development; motor, mental and speech.

Currently, the patient could hardly hold his neck, can't sit without support can't stand/walk

He could not pay attention to sound and had monosyllable speech

He could not recognize his parents, nor his family members

He had no civil senses, toilet demand and gender recognition

And his condition is stationary

### **General Examination:**

- Patient is conscious, uncooperative and unable to respond to commands.
- Weight 15 kgs, height 118cm (Both below 3 percentile)
- Head circumference – 43 cm

### **Neurologic examination:**

- Scissoring on holding the patient below his arms.
- Flexion deformity at most of his joints (elbows, wrist)
- Generalized spasticity
- Brisk Deep tendon reflexes
- +ve Babinski sign

### **Summary**

Anoxic insult at birth

Developmental delay

Stationary UMNL

Seizures

Failure to thrive

## 8. Radwa, 9 days

A term female infant of 9 days old was born with a big head that was not noticed earlier in-utero.

Natal history, emergency lower segment cesarean section was made because of failure of progression of delivery even after induction with oxytocin.

On delivery the baby didn't cry immediately nor did she suck. She was just found to be a small baby with a big head.

After birth the APGAR score was 2 and 4 at first and fifth minutes respectively, indicating severe birth asphyxia.

Resuscitation was done by mask and then at neonatal ward kept under Oxygen therapy for few hours, then was discharged when started feeding on expressed breast milk.

### General Examination:

- Anterior and posterior fontanelle had widen
- Impaired up gaze (setting sun signs)
- Dilation of scalp veins
- Hypertonic lower extremities
- Occipitofrontal Circumference 49.5cm, (normal 32-35cm conclusion, **Hydrocephalus**)
- Length 49cm
- Weight 3.9kg

### Neurologic examination:

- The baby was alert with partial sucking reflex
- Exaggerated reflexes
- The muscle tone was hypertonic

### Investigations:

- Ultra-Sound scan was repeated showing the restriction of brain cortical growth due to fluid compression
- Bilateral ventriculomegally merging into one probably due to atresia of the aqueduct of Sylvius

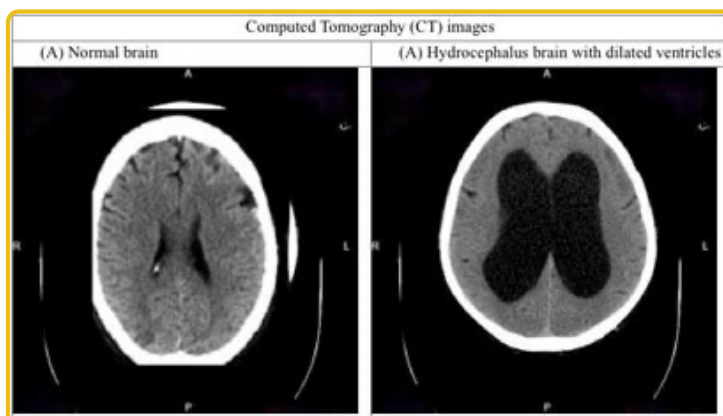

## 9. Ahmed, 13 years

Is seen in your office on an urgent basis for complaints of lower extremity weakness.

The patient was in his usual state of good health until that morning when he noticed that his legs were weak when getting out of bed.

His symptoms seem to be getting worse because now he is having difficulty walking and difficulty standing from sitting position.

The patient does not have any medical problems.

He had an URT infection like all of his friends about 2 weeks ago but he did not experience any fevers.

He plays football but denies any recent trauma.

**General Examination:** Afebrile and no nuchal rigidity or papilledema.

### **Neurologic examination:**

- Mental Status: Alert.
- Language: He has fluent speech without dysarthria.
- Cranial Nerves: His pupils are equal, round, and reactive to light. His extraocular muscles are intact. His facial movements are symmetric and without weakness. There is a strong gag and his tongue is midline without fasciculations.
- Motor:
  - He has normal bulk with mild hypotonia in the lower extremities.
  - Strength in the upper extremities is 5/5 and there is no pronator drift.
  - Lower-extremity strength is 3/5.
- Coordination: No dysmetria is noted
- Sensory: Intact to light touch, temperature, vibration, and proprioception.
- Gait: Unable to walk unassisted
- Reflexes: Absent in the lower extremities. Trace at the biceps and triceps. Bilateral plantar flexor responses are appreciated

### **Summary:**

- The patient is a previously healthy 13-year-old boy who presents with an acute, progressive, ascending paralysis in the setting of a recent viral illness.
- His neurologic examination demonstrates proximal and distal lowerextremity weakness with areflexia and without apparent sensory abnormalities.

### **Localization:**

- The lower extremity weakness and areflexia in this case most likely localizes to (LMNL)
- The other primary consideration might be a central process involving the spinal cord (TM although UMNL but shock stage is hypotonia and reflexia but extensor planter)
- Although there is no comment in the vignette regarding a sensory level or sphincter tone, the sensory examination is normal. There is no history of bowel/bladder incontinence or back pain that would be more suggestive of a spinal cord process.
- The plantar responses are flexor and no long tract signs. Thus, a disorder of the peripheral nerves seems more likely.

## 10. Ahmed, 3 yrs

A healthy boy, brought to the ER after waking up in the morning with a wobbly gait.

He had been fine the night before but is now having difficulty sitting up. He is also unable to walk independently.

There is no history of trauma.

He is not in any apparent pain.

**PH:** Approximately 2 weeks ago he had a low grade fever with cold symptoms but has been well since.

**DH:** He has a good appetite and is not irritable.

**PH:** He was born FT by SVD without complications.

**DH:** His development has been normal.

**FH:** There is no family history of neurologic disease.

### **General Examination:**

- Vital Signs: Afebrile.
- General Examination: There are no dysmorphic facial features.
- Fundi could not be visualized.

### **Neurologic examination:**

- Mental Status: Alert and playful.
- Language: He uses short phrases pronunciation. with age-appropriate
- Motor: He has normal bulk and tone. He moves all extremities against gravity.
- Gait: he supports himself on his legs but is unable to walk unassisted due to ataxia
- Reflexes: 2+ throughout with bilateral plantar flexor responses.
- Cranial Nerves: His pupils are equal, round, and reactive to light. He tracks objects in all directions. Nystagmus is noted on lateral gaze bilaterally. His face is symmetric. The tongue is midline.
- Coordination: Significant truncal ataxia is noted when he is in a sitting position. Dysmetria is appreciated bilaterally when he tries to pick up a pencil from the examiner's hand.

### **Localization:**

- The neurologic findings on this patient's exam localize to the cerebellum diffusely as he has nystagmus, appendicular, as well as truncal/gait, ataxia.
- No focal features.

## 11. Hassan, 2yrs

ER notifies you that 2-year-old boy was in his normal state of good health until this morning when he complained of a headache and then fell to the floor. His mother saw jerking of both arms and legs, lasted for less than 5 min

He has had normal development.

His family history is significant for a single seizure of unknown etiology in his father at 4 years of age.

### **General Examination:**

- HR was 108 bpm
- respiratory rate 16 breaths/min
- blood pressure 90/60 mm Hg
- temperature 40°C
- His blood sugar level was 135 mg/dL.
- By the time the child arrived to the ER, he was awake and he recognized his parents.
- His physical examination in the ER is significant only for a red bulging immobile tympanic membrane.
- CBC and urinalysis are normal.

### **Summary:**

- An otherwise normal 2-year-old boy, with a family history of a single seizure in his father at 4 years of age, has a brief, generalized, self-limited seizure associated with an elevated temperature
- His examination is nonfocal
- He has completely recovered within 1 to 2 hours of the seizure

## 12. Hussein, 3.5yrs

Hussein is a three and a half year old boy whose mother brought him in to your clinic for evaluation. Her chief concern is that the boy was a rather late walker. he walked alone at the age of 2 years old and fell frequently. She tells you that over the past six months things have gotten even worse. He falls even more often than before. His walk has gotten very "funny", resembling that of a duck. He is having more and more difficulty climbing stairs, though he can descend stairs fairly well. Holding a cup full of water is also more difficult than scribbling on paper, which he really enjoys at his nursery. his teacher told the mother that he has great difficulty getting up after playing of the floor with his friends, and has a funny way of 'climbing upon himself' to get off the floor. He can talk in long sentences, obeys complex commands and knows 6 colors.

### **a) What other points do you want to ask about in history?**

- Perinatal history: of decreased fetal kicks and/or polyhydramnios: more with congenital myopathies than with later onset muscle dystrophies.
- Course of weakness: stationary or progressive. Congenital myopathies tend to be non progressive, whereas muscle dystrophies are progressive diseases.
- Family history of similar conditions.

Here the mother tells you that her brother and her uncle were both afflicted with a similar condition. They both became wheel chair bound at the ages of 14 and 16 respectively, and died in their early twenties from a heart condition.

**b) What is the name of the gait the mother is describing? What does it signify?**

- Waddling Gait. Signifies muscle disease.

**c) What is the name of the sign his nursery teacher is describing? what is its significance?**

- Gower Sign; Signifies non specific Proximal muscle weakness.
- A positive Gower sign is NOT SPECIFIC for muscle disease and can be seen in any other condition with proximal muscle weakness such as spinal muscle atrophy.

**d) What would you look for during examination?**

- Distribution of weakness: Proximal more than distal. can also be inferred from the given history (going up stairs more difficult than going down, holding a heavy cup more difficult than holding the pen).
- The presence of facial muscle weakness: usually seen in congenital myopathies and not in Duchenne Muscle dystrophy.
- Tone: slight hypotonia. Maybe contractures with tendon Achilles shortening in advanced cases (unlikely in this child as still very young).
- Deep tendon reflexes: In muscle disease reflexes are diminished but not absent. Absent reflexes would alternatively suggest a peripheral nerve disease such as HSMN.
- Calf muscle pseudo hypertrophy
- Scapular winging (less prominent and later in DMD)

**e) What is the first investigation you would order?**

- Total CPK.

Total CPK comes back and it is remarkably elevated at 18,560 (upper limit of normal 250 IU/L).

**f) What other investigations would you then order?**

- This high CPK suggests a muscle dystrophy. The family history suggests an x linked recessive pattern of inheritance. The ages at which the uncle and mother's uncle were crippled and died favors Duchenne Muscle dystrophy as opposed to Becker (milder form, same genetic mutation).
- **You ask for:**
  - EMG: myopathic pattern
  - Muscle biopsy: with staining for muscle dystrophin. The advent in genetic testing has recently obviated the need for muscle biopsy in DMD. It is now standard practice to proceed for genetic testing.
  - Genetic testing for Dystrophin gene mutation.
  - Baseline echo and ECG: for evaluation for cardiac function.

The results of genetic testing come out confirming a missense-mutation in the Dystrophin gene. The patient is diagnosed as a case of Duchenne Muscle dystrophy.

### g) How will you manage this child?

#### **Multidisciplinary approach:**

- **Pediatric Neurologist:**
  - Regular developmental assessment.
  - Low dose steroids with follow up (prolongs time to wheel chair need).
  - Consideration for novel therapies for DMD: based on mutation.
- **Physiotherapist:**
  - Regular muscle strengthening exercises
  - Stretching of tendon Achilles to prevent shortening.
  - May need ankle foot orthoses
- **Cardiologist:**
  - Serial echoes.
  - ACE inhibitors for cardiomyopathy.
- **Pulmonologist:** Serial pulmonary function tests (may develop respiratory muscle weakness later)
- **Orthopedic surgeon:** for contractures/ deformities/ scoliosis.
- **Geneticist:** for counselling and carrier testing of sibs (CPK) and future children.

### 13. Ahmed, 10 months

Ahmed is a 10 month old boy who is the 1st in order of birth to non related parents. He has a non remarkable perinatal history and has been meeting developmental milestones for his age. His family has been adopting an 'anti vaccination policy' and so he has not received any vaccines to date. His family history is significant for febrile seizures in his father and 2 uncles, as well as a maternal cousin.

Ahmad is brought to the ER having a 'fit'. Upon arrival, Ahmad is dusky, drooling, with his eyes rolled up, his back arched and stiff and his 4 limbs are spread out with rhythmic clonic jerking. The mother tells you that he has been like this for 35 minutes. She tells you that he has had a fever for the past few days. Today he vomited twice but was otherwise okay. His temperature has shot up to 39.5 degrees just before he went into the fit.

### a) How can you describe this seizure?

- Febrile GTC Status Epilepticus

### b) How can you describe this seizure?

1. ABCs First, finger stick glucose
2. IV line and give BDZ (best is Midazolam, otherwise diazepam). If failed PR Diazepam.
3. If seizures does not stop proceed to second and third lines PRN.
4. Reduce temperature and Obtain bloods (electrolytes, CBC, CRP).
5. Examination for source of infection (HEENT, Chest etc.).

The seizure abates after two doses of IV midazolam and a loading dose of IV phenytoin. Ahmed appears drowsy afterwards and remains lethargic for the next 12 hours. no source of infection is found on examination. There are no signs of meningeal irritation.

### c) Does Ahmad need a Lumbar Puncture? Why?

**Yes.**

1. Any child less than 12-18 months should have LP as part of evaluation of febrile seizures.
2. Not a simple febrile seizures (duration over 30 minutes – Feb Status)
3. Prolonged lethargy after febrile seizures warrants LP even in older children. It is an independent predictor of CNS infection in febrile seizures.
4. Should be stressed that signs of meningeal irritation are commonly absent in children under 18 months.

***Their absence SHOULD NOT be used to exclude meningitis.***

### d) What will you ask for in the Lumbar Puncture?

1. Gram stain
2. CSF cell type and count
3. CSF proteins, glucose (paired with serum glucose)
4. Hold tube for Microbiological culture studies Plus or minus viral PCR studies

### e) When is the best time to start Antibiotics/ Antivirals?

- Immediately as soon as CNS infection is suspected, empirical coverage with antibiotics with or without acyclovir should be started.
- ***THIS DECISION SHOULD NOT BE DELAYED PENDING LP OR ITS RESULTS.***

You immediately receive the results of the LP and they are as follows: Gram staining: positive for gram positive diplococci. Cells: 550 cells/HPF, 90% polymorphs, Glucose 7 mg/dl ( serum glucose 145 mg/dl), proteins 750 mg/dl (normal 15-45 mg/dl).

### f) What is the next step?

- This is most likely a case of pneumococcal meningitis.
- Keep Ahmad on Vancomycin, dexamethasone, and a third generation cephalosporin. Send hold tube for bacterial culture and change antibiotics accordingly.

The culture comes back confirming the diagnosis of pneumococcal meningitis, sensitive to vancomycin. You keep Ahmed on treatment for 14 days as per standard protocol. He makes a slow and steady recovery. on the 14th day, the boy is discharged. After 5 days at home, Ahmad starts to be lethargic again, very irritable and cries inconsolably, which according to his mother

is 'very not like himself'. She also notices that his anterior head opening has started to swell. she notices his head keeps getting larger. On D20 post discharge she rushes him back again to ER with vomiting. She tells you that he had a brief fit in the morning.

**g) What do you suspect?**

- Post meningitic complications such as post meningitis hydrocephalus or subdural empyema.

**h) What should you do to confirm your suspicions?**

- Urgent neuroimaging
- MRI is done and shows hydrocephalic changes.

**i) What should you do?**

- Refer to neurosurgery for urgent CSF diversion procedure.

# Psychiatry Questions

**1. A child with poor performance at school has been reported by the teacher for disturbing the other students and constantly leaving his bench. He is suffering from:**

- A. Autism
- B. Attention-deficit hyperactivity disorder
- C. Mental retardation
- D. Conduct disorder

**B**

**2. The parents of a 2 yr old child complain that he is not interested in the surroundings and games that other children play. This verbal and language communication is impaired. His speech is repetitive stereotyped and idiosyncratic. His activities and interests are limited and he becomes aggressive and nervous if interfered with. The most likely diagnosis is:**

- A. Autistic disorder
- B. ADHD
- C. Temper tantrums
- D. Hyperactive child

**A**

**3. Autism is characterized by:**

- A. Poor social interaction
- B. Unusual behavior pattern
- C. Impaired communication skills
- D. All of the above

**D**

**4. Which of the following is not a symptom of ADHD:**

- A. Impulsivity
- B. Inattention
- C. Fidgeting
- D. Stuttering

**D**

**5. Which of the following best describes encopresis:**

- A. Leaking of stool in an inappropriate place
- B. Leaking of urine in an inappropriate place
- C. Inability to pass stool
- D. Inability to pass urine

**A**

**6. What is the most common cause of encopresis?**

- A. Emotional problems
- B. Bad conduct
- C. Chronic constipation
- D. Attention seeking behavior

C

**7. Which one of the following is true, with regard to the development of bladder control?**

- A. Most children are out of nappies at night at 18 months of age
- B. Daytime urine wetting is usually due to bladder pathology
- C. Frequent dribbling urine is a sign of neuropathic bladder
- D. Bed wetting is usually caused by urine infection

C

**8. Which of the following strategies is NOT useful in the treatment of nocturnal enuresis?**

- A. Star chart to reward dry bed nights
- B. Parents lifting sleeping child in the late evening to take to toilet
- C. Desmopressin treatment
- D. Pad and buzzer alarm system
- E. Prophylactic antibiotic treatment

E

**9. Which of the following is NOT true of early interventions for ASD?**

- A. Parents actively participate in interventions
- B. Treatment teams are typically involved
- C. Applied Behavior Analysis (ABA) is a widely used intervention model
- D. Medications are a first-line treatment for ASD

D

**10. The triad of social impairment for individuals with autism spectrum disorder includes all of the following EXCEPT:**

- A. A restrictive behavioral repertoire.
- B. Difficulty communicating with others.
- C. Difficulty interacting with others.
- D. Mobility difficulties.

D



# *primed* Pediatrics